THE ATLANTA CONSTITUTION

BY W. A. HEMPHILL & CO.] ATLANTA, GEORGIA, SATURDAY, AUGUST 5, 1871. [VOLUME IV—NUMBER 46.

Evening Edition.

FRIDAY, AUGUST 4, 1871.

☞ See Fourth Page, for interesting Reading

Explosion of the Arsenal.

It is now said that rats caused the recent explosion at Washington. There are many rats that need unearthing at the national capital.

Mail Service Ordered.

Acting Second Assistant Postmaster General Freeman, yesterday ordered a daily mail service between Atlanta and Gainesville, Georgia, on the Atlanta and Richmond Air-Line Railroad, to commence on the 15th instant.

☞ The Encampment of the Grand Commandery of the United States, we learn, will take place at Baltimore, on the 19th of September next, and it is expected to be one of the largest, most interesting and imposing assemblages of Knights Templar ever convened in the United States.

☞ We have on our table the August number of "The Freemason," an excellent periodical; it deserves, not only the patronage of the craft, but the public also. The first article, we would recommend to the careful perusal of all persons to whom applicable, and hope the advice may do good.

Press Association.

The Tennessee press association, embracing very nearly one hundred of the newspaper men of that State, anticipate making a visit to Baltimore about the middle of next month. Cincinnati, Washington, Baltimore, Philadelphia and New York will be taken in their route.

Personal.

We were pleased to meet on our streets this morning, our esteemed friend, J. M. Gannon, Esq., who, we learn, has been under the water-cure treatment, and glad to find him greatly improved in health. Mr. Gannon leaves Atlanta for Augusta, and carries with him the good wishes of many friends and acquaintances in our midst.

The Alabama and Chattanooga Railroad.

In referring to the difficulty in regard to the above road, some few days ago, we mentioned that General Clanton was the Receiver of the Alabama and Chattanooga Railroad; in this, our information was incorrect. No Receiver has been appointed. General Clanton is simply the Attorney for the State of Alabama to take possession of the road.

There Is A Difference.

New York city owes a debt of $50,000,000. Her assets to meet this debt foot up $266,000,000. The city is under Democratic rule.

Philadelphia owes a debt of $50,000,000. The tax in the city is $5 40 on the $100, just about the heaviest rate of taxation in the country. Philadelphia is in the hands of the Radicals.

The State of California is controlled by Democrats, and its bonds are $1 11½.

Kentucky is under Democratic management, and its bonds are $1 10½. This beats Ku-Klux. What States run by the Radicals present a better showing?

Gov. Bullock's Letter—Correction.

From the Sun of yesterday, we clip the following comment touching this document:

Gov. Bullock has caused his long letter, addressed to the Chairman of the Ku-Klux Committee, which we have heretofore noticed, to be published in many of the leading papers in the United States—of course paying for the same as an advertisement. It is alleged in Washington, that he has done this to the amount of thousands of dollars—perhaps eight or ten thousand. It was published by him in THE CONSTITUTION of this city, and the Constitutionalist, of Augusta, for $50 each—so we are informed from a source not likely to be mistaken.

The statement that Governor Bullock had his letter published in THE CONSTITUTION, paying $50 for the same, is an *utter mistake*. We intended to give a synopsis of the letter for the benefit of our readers, according to the rule of every well conducted news journal, to furnish general information of the events and news of the day.

But one of our citizens came to the office and offered to pay for its insertion. We stated that we should charge him $50 for its publication in full. He agreed to pay it, and he was consequently charged upon the books of the business office with that amount. Governor Bullock was not known in the transaction; nor did any one in the business office of THE CONSTITUTION dream that the publication was to be an official advertisement; nor was it.

These facts we are prepared to verify in any form. Governor Bullock owes THE CONSTITUTION nothing; but on the contrary facetiously claims indebtedness of THE CONSTITUTION to him in the small sum of $25,000 damages; a debt not decreased by our exposure of the "pardon" business, which was read before the Ku-Klux Committee in Washington, as stated by the Sun's correspondent.

We make the correction in our afternoon edition, that the Sun may right the error in the first issue after its appearance.

Georgia Matters.

The Savannah News says a boat capsized and several persons drowned.

Miss Winnie Bonn an killed by lightning, says the Covington Examiner.

Judge David Smith dead....Farmers' Club to meet Saturday, says the Chattooga Advertiser.

Mrs. Maller, dead....African Methodist Church blown down, says the Middle Georgian.

The Calhoun Times says a picnic excursion from there to Atlanta, the 10th....Barbecue 4th Monday inst., near Freeman's.

Bartow Superior Court in session....Married, Capt. E. D. Puckett to Mrs. Emily Johnson, says the Cartersville Standard.

The Citizen says the foundry in Dalton has resumed work....Religious revival progressing....Dalton wants a college.

Macon Courthouse bell cost about $2,000....Thermometer 90 at 3 o'clock, says the Telegraph and Messenger.

The Dawson Journal says cotton is greatly injured....Terrell Agricultural and Mechanical Society, elected new officers.

Cow thieves in Augusta....Langley factory rapidly repairing....Granite quarry on the canal, says the Chronicle and Sentinel.

Marietta Male Academy is being improved....Numerous new buildings being constructed....New jail nearly finished, says the Marietta Journal.

An agricultural club organized on the 3d at Floyd Springs....The Board of Directors of the Fair Association to meet next Monday, says the Rome Courier.

The Methodist Church, Griffin, third quarterly meeting, 5th and 6th....Crops in Pike, Meriwether, Coweta and Troup suffering, says the Star.

The Columbus Enquirer says a new market shed commenced....The Columbus "colored b'hoys" formed a base ball club....Stonewall Jackson dead....At the railroad barbecue, 2,000 persons present....300 guests present at Chalybeate Springs.

Charleston.

Without taking into consideration the result of the election that took place yesterday, old Charleston is to be congratulated. Our city has passed through a severe trial, and her citizens, young and old, have done themselves credit. They have rescued the city from the hands of an infuriated mob of negroes, incited to deeds of violence by the very city authorities, who should have preserved the peace, and this is good and noble work. It has never been our duty to record the events of an election with more pride, in our city, and her sons than that which we now feel. From earliest dawn, the people, old and young, gathered at the polls and remained there during the entire day.

With scarcely a single exception, business was entirely suspended, and the rabble, who thought to take and keep possession of the polls, were beaten from their standpoints, and put to shame. The rabble who were morally, if not openly sustained by the police and city authorities, made but faint demonstrations, and our city was saved from bloodshed. This in itself was a glorious work—one of which our citizens may well be proud. Of the result of the election we, of course, can know nothing definite beyond mere conjecture.

The prevailing opinion seems to be that the Citizens' Conservative ticket has been elected. So far as the Aldermen are concerned, our opponents concede this. Our friends are sanguine of the success of our entire ticket, including the Mayoralty.

Whatever the result, we await its announcement with that hope in the justice of our cause which we have always felt, and with the proud consciousness of having done our duty faithfully and earnestly.

The above article appeared in the Charleston Courier before the result of the election was ascertained. From our latest telegraphic dispatches, it is conceded that General Wagner has been elected, as well as the whole Citizens' ticket. Truly do we unite with our friends in Charleston in their rejoicings.

BY TELEGRAPH.

ASSOCIATED PRESS DISPATCHES.

NEW YORK.

NEW YORK, August 4.—There were six cases of sun stroke yesterday.

The Yacht Sappho is ashore in Hell Gate.

The steamer Providence, ran into three schooners within an hour, during Wednesday night's fog.

OHIO.

CINCINNATI, August 4.—Senator Sherman in addressing the Exchange intimated that the coming session of Congress would simplify the spirits tax—making but one tax.

KENTUCKY.

LOUISVILLE, August 4.—Four alleged Ku-Klux have been brought here from Estell, including Capt. Bruce Thomas, whom Payne, who recently turned State's evidence, named as the captain. Thomas claims Payne's testimony as the result of a conspiracy. The other three are charged with whipping a white woman in Powell county. The United States Commissioner will examine them today.

SOUTH CAROLINA.

CHARLESTON, August 4.—The official count shows that the municipal election of Wednesday, resulted in the choice of the citizens' candidate, General John A. Wagoner, by a majority of 777 votes over Gilbert Pitsburg, the present Republican Mayor. The entire citizens' ticket is elected by about the same majority.

ENGLAND.

LONDON, August 3.—A caucus of the Left Center votes 190 against 5 to make M. Thiers President for two years, and to allow him to choose a Vice President and President of the Council of Ministers, to be responsible, but Thiers not. This proposition will be submitted to the Assembly next week.

A Holland firm has sold in Frankfort-on-the-Main, bonds of the Rockford and St. Louis Railroad to the value of nine millions of dollars. This trasaction is a swindle. Investigation is instigated.

FRANCE.

PARIS, August 4.—Negotiations are in progress between the Deputies of the Left, Centre and Right of the Assembly, in reference to the prolongation of the powers of M. Thiers as Chief Executive.

The Assembly will be questioned to-day, concerning the alleged appointment of Duke of Chartres as officer in the Algerian forces.

SPAIN.

MADRID, August 4.—The Official Journal promulgates the law recently passed by the Cortes, authorizing the Government to grant general amnesty for political offenses.

The Westfield Explosion.

[From the New York Herald.]

Staten Island ferryboat Westfield, which blew up at the Whitehall landing, was built in 1863 and measured 220 feet over all. She carried low pressure beam engines of ten foot. The boiler, which was tested by the United States Inspector, John K. Mathews, on the 15th of June last, was built by the Sisor Ironworks.

THE USUAL COLD WATER TEST

was applied, and, to all appearance, there existed no flaw. The Westfield had one safety valve, 28 inches area, which only allows 25 pounds pressure per square inch. In addition she was furnished with one locked safety valve, as prescribed by law, loaded to 27 pounds per square inch. The object of the "locked safety valve" is to guard against the indiscretion of the engineer, and this end the United States Inspector seals the valve so that as soon as the steam mounts beyond the pressure allowed it blows off. The engine is low pressure, with cylinders fifty inches in diameter and ten feet stroke of piston; boiler twenty-four feet long and ten in diameter, twelve feet width of front. Last year's certificate expired on the 19th of June, and the inspectors had been notified and examined the ship, issuing their certificate on the 15th of June.

A FLAW MUST HAVE EXISTED

in the shell of the boiler, for it is very unusual for boilers to burst in the shell, most of the flaws occurring near the furnace or in the steam chest, the end of the shell was driven by the force of the explosion into the hull of the ship, but no other part of the machinery was injured. The engines are placed at one end of the boat and the boilers at the other. The force of the explosion was not sufficient to seriously injure the hull of the vessel.

At the moment of the explosion, half-past one o'clock P. M., the vessel was lying in the dock just preparing to move out, the end of the boat where the engines are situated was towards land, with the boiler ends out toward the water. As is usual, the majority of the passengers had passed through in order to catch the cool river breeze during the passage, and when the explosion took place it spent its force in the direction where the least resistance was offered, blowing the hapless crowd of pleasure-seekers into the air. The explosion was not loud nor was its force very great, as the upper hurricane decks only are blown away, the solid hull of the steamer escaping without much injury.

PROPOSED FUSION OF HOLLAND AND BELGIUM.—We are informed that a vast association will be formed, having for its object the fusion of Belgium and Holland under the name of the Federal Republic of the Netherlands. It appears that this idea meets with numerous adherents in the two countries. The union of Belgium and Holland under a truly republican form of government would be, indeed an immense advantage for their common prosperity. Belgium would bring to the association her flourishing industry; Holland her rich commerce and her colonies. United, they would soon form a powerful republic, which other nations would be obliged to respect.—*People's Rep.*

☞ Hon. John E. Stevenson, of Ohio, who is just now super loyal, says he is not the universal amnesty man he claimed to be at Saratoga, when candidate of the Democratic party for the Union Forever Bull Moose ticket. "For one I am for the hangman's rope in preference to amnesty."

Horrible Explosion in Greek Waters.

By a letter dated from Athens, July 8th, it would appear that traveling in Greek waters is scarcely safer than traveling in Greece by land. On Monday, the 3d of July, the Greek Company's steamer Economie left the Piræus to make the tour of the Peloponnesus, having on board about one hundred and thirty passengers, among whom were a newly-married couple bound for the Island of Spezzia. It was resolved at breakfast to fire, on reaching that island, a salute in their honor; and for the purpose of getting powder a man descended with a lighted candle into the magazine underneath the saloon, leaving the trap-door open. A little girl, the daughter of Colonel Sense, commandant of the Piræus, coming into the saloon, stumbled over the trap-door, and the candle was upset, a horrible explosion being the result. The child and her father were two of upward of forty, whose charred remains were recovered from the sea. The unhappy bridegroom rushed into a cabin, from amid the smoke of which he carried off what he believed was his bride, and plunged with her into the water. On being picked up by a boat, however, he found that he had rescued from death a young lady of Athens, and he returned to the steamer to find his wife burned to death. The scene of this terrible catastrophe was near the town of Spezzia, the inhabitants of which place crowded in their boats to the rescue of the surviving passengers. The greatest indignation was expressed towards the Captain of the Economie, who did not think proper to run the risk of landing at Spezzia, but conducted his disabled vessel to Syra.

☞ In her travels, Mrs. Stanton met an Irish woman whose back bore the scars of many a whipping at the hands of her husband. Mrs. S. thought it was a splendid chance to gain an advocate for the woman cause, and poured out her eloquence upon the head of Biddy like the flow of water over a mill tail. Mrs. S. finally stopped for breath, and her auditor took occasion to say, "I always feels better after Patrick whips me." The orator stood not upon the order of her going, but went at once.

Atlanta Price-Current,

[CORRECTED DAILY.]

CONSTITUTION OFFICE,
ATLANTA, August 4, 3 o'clock, P. M.

Business quiet at quotations.

COTTON—Market flat at 17a17½ cents for full style New York middlings.

MONETARY—Gold buying at 1 10; selling at 1 12. Silver buying 1 05; selling 1 00. Exchange on New York buying at par; selling at ¼ premium.

BONDS—Atlanta bonds, 7 per cent. 70a75; do. 8 per cent. 80a85. State of Georgia bonds, 6 per cent., 78a80; do. 7 per cent., 90a92; do. 7 per cent., gold, 88a90. State of Tennessee bonds, old, 58a60; do. new 54a56. State of Alabama, 5 int. 68a70; do. 8 int. 98a1 02. State of South Carolina, 6 int. 58a60, new; do. 6 int. old, 68a70. Georgia Railroad stock 1 03a1 05; do. bonds 95a1 00. Macon and Western Railroad stock 1 05a1 10. Atlanta and La Grange Railroad bonds 90a95; do. stock 93a98.

FACTORY GOODS—Brown shirtings, 7-8, 10½; B. shirtings, 3-4, 8½. 4-4, 12½, bleached shirting, 3-4, 7a9½; bleached shirting, 7-8, 11a14½, brown drills, 12; bleached drills, 15½; stripes 12½; checks, 14; Montour osnaburgs, 14; Troup, 16; yarns, 1 25a1 40.

COUNTRY PRODUCE—Eggs, 20; chickens, 15a16; Irish potatoes, new crop 1 60 per bushel; country butter 20c.; Tennessee, 22a25c. per lb.

POWDER AND SHOT—Rifle powder, per keg, 25 pounds, $7 25; ¼ kegs $4 00; ⅛ kegs $2 25. Blasting, 5 25. Patent shot, per bag 2 75; buck, 3 00.

BROOMS—Atlanta made, "Robson Brand," 2 50a5 00 per dozen.

CORN—Car-load lots 95a96; small lots 98a1 00. Wheat $1 65a1 70. Oats 80. Rye 1 00, in little demand. Barley—fall, 1 10.

LARD—Buckets 14½; cans, 13½; tierces 12; a13.

DRUGS AND DYES—Bicarb soda, 7a7½ per lb. Blue stone, 14. Copperas, 4a4½. Epsom salts, 6½a8. Madder, 22a25. Opium 10 50a13 00 per pound. Alum, 8a10. Borax 45. Brimstone, 8a10. Camphor, 1 20a1 40. Indigo, 1 20a1 60. Quinine, 2 75 per oz. Saltpetre, 12a20 per pound. Castor oil, quarts, 5 00a6 50; pints, 3 00a3 50; per gallon, 3 00a3 25. Sweet oil, per dozen, 1 50a6 00; per gallon, 1 45a1 50.

FLOUR.—Superfine 6 25; extra 6 75a7 25; family 7 50a8 50; fancy 9 25a9 75.

LIVE STOCK.—Cattle on foot 2a4½c, shoats on foot 5a5½c; sheep on foot 2a4c.

LIQUOR MARKET.—Whisky—rectified 1 00, al 25 as to proof; Bourbon 1 25a6 00; Robison County 1 50a3 50; Cognac Brandy 1 50a3 00; St. Croix Rum 3 00a6 00; Jamaica Rum 3 00a6 00; Holland Gin 1 50a6 00; Scotch 3 50a4 00; Domestic Porter 3 00; French Brandy 4 50a12 00. Wine—Southland Company's Native Sherry 15 00; White and Red 12 00; Sparkling 20 00 per case.

BULK MEATS—Clear sides, 9½; clear rib sides, 9½; shoulders, 7½.

BACON—Clear sides 10½; clear rib sides 10 shoulders 8½.

DRY GOODS—Allens 10½; Sprague 10½; Pacific 10½; Lancaster 10½; Wamsutta 7½; Amoskeag 8½; Tickings 8a30c; Cottonades 18a35.

HARDWARE—Swedes iron, 6½a8; horse shoe 7a8; round and square, 5a10; City Mills bar, 5a6; Pittsburg bar, 5a6; nail rod, 10a12; band, 7a8. Nails, per keg, 10d to 60d, $4 75; 8d $4 95; 6d $5 20; 4d $5 45; 3d $6 70; 10d to 12d finishing $5 45; 8d $5 70; 6d $5 95; 3d fine $8 50; cut spikes, all sizes, $5 20.

HAY—Timothy $35 00a35 00; Clover 30 00a35 00 per ton.

COW FEED—Corn Bran 1 10 per 100 lbs. Screenings 1 30 per 100 lbs. Bran 1 30 per 100 lbs. Barley meal 80 cents per bushel of 48 lbs. Stock meal $1 00 per bushel.

LEATHER AND HIDES—White oak sole 42a48; Hemlock, good, 25a32; damaged 20a22; French calf skins 50 00a60 00 per dozen; American calf skins 30 00a50 00; Harness leather 40a45c; upper leather 35a45c; lining skins (sheep) 6 00a9 00 per dozen. Green hides 6c; dry salted 15c; dry flint 16c.

GROCERIES—Corn Meal, 1 05. Rice, 10½c, nerces. Soap, 6½a10c. Candles, adamantine, 13½. Tallow 15a16c. Sugars, A. 14½c. Extra C. 14; Yellow C, 12½; Brown 10a12. Rio Coffee 18a21; Java 27. Beeswax, 28a30. Virginia salt, 2 25. Liverpool, 2 25. N. O. Syrup, 75a90. Molasses, barrels, 35c. Pepper 25. Race Ginger, 20c. Starch 8c.

LIME AND CEMENT—Cherokee lime 50c per bushel; Chewackla 70c. Hydraulic cement 4 00 per barrel; James River 4 50a5 00 per barrel. Plaster of Paris 6 00 per barrel.

TOBACCO MARKET.—Common sound 55a60; medium sound 60a75; fine sound 75a90; extra fine 1 00a1 35.

Telegraphic Markets.

NEW YORK, August 4.—Cotton quiet; middling uplands 19½; Orleans 20½; sales 400 bales.

Flour dull and unchanged. Wheat quiet and heavy. Corn steady. Pork weak; mess $13 62a13 87. Lard quiet at 10½a10¾. Turpentine firm at 53a54. Rosin quiet at $2 90 for strained. Freights steady.

Stocks pretty active with prices firm. Gold steady at 12¼. Governments steady but dull. Money easy at 3. Exchange—long 10; short 10½.

LIVERPOOL, August 4, noon.—Cotton active; uplands 9¼d; Orleans 9½; sales 18,000 bales; of the week 64,000; export 5,000; speculation 7,000; stock on hand 672,000, American 369,000; receipts of the week 82,000, American 16,000; actual export 8,000.

LATER—Cotton about 38,000; American 16,000. Flour 38s 6d to 34s 6d. Corn 30s 6d. Lard 47s. 6d. Pork 47s 6d.

LONDON, August 4, noon.—Consols 93½ a 93¾. Bonds 93½.

FRANKFORT, August 4—Bonds 86½a87.

PARIS, August 4—Rentes 55f. 65c. Bullion increased in the Bank of France eight million francs.

CINCINNATI, August 4, 2 P. M.—Cotton steady and quiet; low middlings 17½; middlings 18½. Whisky lower but no good demand at the decline; 91 offered. Flour steady and in fair demand; superfine $4 25; extra $4 12½; family $5 50. Corn firm and in good demand, mixed shelled 54. Oats dull and lower; prime mixed 36a38. Mess Pork dull and lower at $13 50. Bacon irregular and unsettled, shoulders 6½, clear rib sides 7½, clear sides 8, large sales for September. Hams dull and lower; sugar-cured 14a15. Lard firm, kettle and steam rendered 10½. Butter firm and very dull, choice 25a30. Eggs dull and lower, city fresh packed, 15.

MERCER UNIVERSITY,
Macon, Ga.

THE 82d TERM WILL OPEN in Macon, on WEDNESDAY, OCTOBER 4, 1871, and the collegiate year will extend to the First Wednesday in July, 1872, with a vacation of one week at Christmas. Place of a score of elegant buildings are now preparing, and they will be pushed to an early completion. Very valuable additions have been recently made to the chemical and philosophical apparatus.

Tuition for the collegiate year, $100; Board, including lodging, fuel and lights, in good private families, ranges from $25 to $28 per month.

For further information apply to Professor J. E. WILLET, Registrar, or, until October 1st; and at all times, to Rev. H. C. HORNADY, General Agent, LaGrange, Ga.

FACULTY:
REV. J. L. M. CURRY, LL. D., President (elect) and Professor of Systematic Theology, Intellectual and Moral Philosophy.
SHELTON P. SANFORD, A. M., Professor of Mathematics, Civil Engineering and Astronomy.
JOSEPH E. WILLET, A. M., M. D., Professor of Natural Philosophy, Chemistry, Geology and Botany.
WILLIAM G. WOODFIN, A. M., Professor of Ancient Languages.
REV. JOHN J. BRANTLY, D. D., Professor of Theology, Belles Lettres and Modern Languages.
D. E. BUTLER, President Board of Trustees.
S. LANDRUM, Secretary Board of Trustees.
July29—4 tel ostl

R. P. LEE. J. W. HIGHTOWER.
LIVERY AND SALE STABLE,
Griffin, Georgia,
LEE & HIGHTOWER, Prop'tors

PERSONS visiting the Indian Springs, during the summer, will find it to their interest to call on us, in the way of the most pleasant rates.

BETTER TURNOUTS,

Careful Drivers and Quicker Time. We are prepared to furnish anything in the Livery line, at the shortest notice and reasonable terms. 12ap

McBRIDE & SMITH,
Manufacturers
OF
ALL KINDS OF FIRST-CLASS
CARRIAGES,
PHAETONS,
ROCKAWAYS,
BUGGIES,
LIGHT ROAD WAGONS, ETC.

THEY keep constantly on hand a large stock of the above named vehicles. Also, a large stock of

HARNESS.

They have in their employ the best and largest number of FIRST-CLASS Mechanics employed by any Carriage Factory South of Louisville or Baltimore, and consequently are prepared to

DEFY COMPETITION

in regard to quality or price.

REPAIRING PROMPTLY AND NEATLY EXECUTED.

Satisfaction guaranteed in all cases. Give us a trial.

McBRIDE & SMITH.
35 Decatur Street.
June11—d3m

SEWER AND WATER PIPES,
Jugs, Jars, etc.

WE are now prepared to make contracts for furnish Sewer and Water Pipes to amount of 1,000 feet per day. Our new Press will turn out any size to 18 in. bore.
Price—5 to 6¾ cents per inch diameter per foot.
We also make
Jugs, Jars, etc.,
to order. B. BROWN & CO.,
Atlanta Ga.
Factory on Green Ferry Avenue, near United States Barracks. may9—d3m

Business Men!!

ALL persons doing business in the city of Atlanta are hereby notified to come, at once, to my office and renew their license; also, make returns on quarterly sales for the quarter ending June 30th, 1871, and pay thereon. All those failing to attend to the above by the 25th instant, will be called on by the Marshal with out ceremony.
S. B. LOVE, Clerk of City Council.
Atlanta, July 8, 1871. july9—d1m

SAMUEL H. STOUT, M. D.,
AGENT FOR INTRODUCTION OF
Harper & Bro.'s
EDUCATIONAL WORKS.
Office at Phillips & Crews', corner Marietta and Peachtree streets, Atlanta, Ga. Judge T. S. Foster, Clerk; always present to attend to business in his absence. aug1-d1w

LaGrange District Meeting,

LAGRANGE DISTRICT MEETING of the Methodist Episcopal Church South, will be held at Greenville, Ga., EMBRACING FIFTH SUNDAY IN JULY. Opening sermon on Wednesday night, 26th instant, by Rev. W. M. CRUMLEY.
H. I. ADAMS, P. E.
LaGrange, July 7, 1871. july11—d1f.

To Rent,
THE AMERICAN HOTEL,
On Corner Alabama and Pryor Streets,
In front of Passenger Depot.
POSSESSION GIVEN AT ONCE.
For Terms apply to Mrs. M. J. JOHNSON, Administratrix, Or to JOHN L. JOHNSON, Deputy Marshal.
Atlanta, Ga., July 27, 1871—d1w

A CHOICE RESIDENCE LOT on Pryor street near the centre of the city—just the distance for a business man, and in one of the best neighborhoods in the city of Atlanta—can be had by applying at once to S. B. Spencer, at Clark & Spencer's Law Office, No. 12, Grant's Building. aug1-d3t

DISSOLUTION.

THE firm of E. Andrews & Co. is this day dissolved by mutual consent. E. ANDREWS,
S. S. MAY.
The business will be continued under the name and firm of G. P. May & Co., at the Old Stand, No. 98, Whitehall street. We shall keep a full stock of Saddles, Harness and Saddlery Hardware, and solicit the patronage of the citizens of Atlanta, Ga.
G. P. MAY & CO.
All bills due the firm of E. Andrews & Co., will be settled by the new firm. July4-d

THE UNIVERSITY OF VIRGINIA
COMPRISES
THE FOLLOWING DEPARTMENTS.
1. School of Latin. 2. School of Greek. 3. School of Modern Languages. 4. School of Moral Philosophy. 5. School of History and English Literature. 6. School of Chemistry. 7. School of Natural Philosophy. 8. School of Mathematics. 9. School of Commerce and Statistic Law. 10. School of Commercial and Civil Law and Equity. 11. School of Physical Geography. 12. Anglo-Saxon. 13. School of M'r'l Science. 14. School of Anatomy and Medicine. 15. School of Analytical Industrial Agricultural Chemistry. 16. School of Medical History and Jurisprudence. Fees for all to be collected. ☞ Expense, for tuition, for one session in Elementary Branches, $50; Political Economy, $50; Practical Physics, $50; Modern Languages and Greek, $50.
Diplomas and Certificates of Proficiency are given in the various schools.
The Schools of Law are conducted by 1. Professor of Law. 2. Lecturer on Equity. 3. Professor of Commerce. 4. Professor of Medicine. 5. Professor of Chemistry. 6. Professor of Law.
The Schools of Law are attended by students of all the Colleges of our country, and by students from Europe and Mexico.
Expense for Tuition in Law Department, $50 per session.
For Catalogues, or other information, address Professor CHARLES S. VENABLE, Chairman of the Faculty.
C. S. VENABLE, Chairman.
Aug1—d3w

Hotels.

McDOWELL HOUSE,
NEWNAN, GA.
W. M. REYNOLDS,
Owner and Proprietor.
TABLE always supplied with the best the market affords. Board as cheap as anywhere in Georgia. June15—3f

EXCHANGE HOTEL,
TALLADEGA, ALABAMA.
Colonel R. MOSS, Proprietor.
July5—d3f.

PLANTERS' HOTEL,
AUGUSTA.....GEORGIA
JOHN A. GOLDSTEIN, Proprietor.
Has been re-opened and furnished complete in every department, and is strictly a first class Hotel. July2-d1y.

TIBBS HOUSE.
J. D. CAMPBELL, Proprietor.
DALTON.....GEORGIA
aug7-d1f.

1871. SIMS HOUSE, 1871.
BY P. B. HALL.
LaGRANGE.....GEORGIA
June8—d1f

PYE HOUSE,
NEW HOTEL,
FORSYTH.....GEORGIA
ED. CALLOWAY, Clerk. W. H. WILSON, Proprietor.
oct30-d1f

SNELLING HOUSE,
GREENSBORO.....GEORGIA
DR. NO. J. A. SNELLING.
MEALS at all hours. Porters will attend the trains regularly. feb15-d1f

BARTOW HOUSE,
CARTERSVILLE.....GEORGIA
J. J. GRESHAM, Proprietor.
NO pains or expense spared to render guests comfortable. Table supplied with the best the market affords. Attentive waiters, clean rooms. aug12-d1f

JOHNSON HOUSE,
BY MRS. DR. JOHNSON.
KINGSTON.....GEORGIA
June13-d1f

NATIONAL HOTEL
J. P. BAYNE, Proprietor
Railroad Avenue, near the Depot,
CHATTANOOGA.....TENNESSEE
nov27—d1y

BACON HOUSE,
LEXINGTON.....GEORGIA
JOHN W. BACON, Proprietor.
A REGULAR Two-Horse Hack will attend every day, to convey passengers from the Railroad to and from Lexington, Ga. sept1-d1f

THE KENNESAW HOUSE,
MARIETTA.....GEORGIA
HAS ample rooms for the accommodation of families. A large Verandah has just been added, together with other improvements, making it the most pleasant summer resort in the land. Hops will be given and amusements provided for.
June29-d1f FLETCHER & FREYER

CHOICE HOTEL.
Corner Broad and Bridge Streets.
ROME, GA.
J. C. RAWLINS, Proprietor.
Situated in the business part of the city.
Passengers taken to and from the Depot FREE OF CHARGE.
dec4-tf LEON A. CARP, Clerk.

HAMMETT HOUSE,
JONESBORO, - - - - - GEORGIA
THE the large and commodious Brick Store House, formerly owned and occupied by Thos. Burns, Esq., has been recently remodelled and refitted for a House of Entertainment, by Mr. Wm. Hammett, late of the old Dougherty House, Newnan, Ga., where he would be pleased to see his numerous friends, and the public generally. The very best fare the market affords awaits them. jan15-tf.

RAILROAD EATING HOUSE,
GRANTVILLE.....GEORGIA
THE traveling public over the Atlanta and West Point Railroad, will find a very desirable and well kept HOTEL at the above place, and which cannot be surpassed in point of good living.
Mr. J. G. Trammell, the Proprietor, assisted by his estimable lady, has had an experience of over thirty years in Hotel keeping, and they are determined to spare no pains or expense to give entire satisfaction. may28-d1f

TENNESSEE HOUSE,
Rome, Ga.
J. A STANSBURY, Proprietor.
THE above Hotel is located on the Twenty Steps of the Railroad Platform, and convenient to the business portion of town. Servants polite and attentive to their respective duties. All baggage handled free of charge. Satisfaction guaranteed.
jan29-d1f

HEARD HOUSE,
LaGrange.....Georgia
BY GEORGE C. HEARD.
THIS House has been recently thoroughly renovated and refitted anew, and is now in good repair, with the best the market affords. Porters will be found at the Depot on every arrival of the Trains to take charge of baggage. feb26-d1f

ECKLES HOUSE
AND
LIVERY STABLE,
SOCIAL CIRCLE, GA.
Rates of Board:
Single Meal.....50 cents | Per Day.....$2 00
Per Week.....$8 00 | Per Month.....20 00
Livery Stable Charges as Corresponding Rates.
STERLING ECKLES, Proprietor.
June9-d1f

CAMP HOUSE,
FORSYTH.....GEORGIA
MR. J. R. CAMP having withdrawn from the management of the PYE HOUSE, and taken charge of THE PROCTOR HOUSE, would inform his friends and former patrons in all parts of the country, and the traveling public generally, that he is prepared to give ample accommodation and satisfaction to all who may honor his Hotel their business. The house has been substantially refitted and improved, and will compare with the best.
A Stage Line to Indian Springs connects with this Hotel which forms a pleasant resort. Accommodate attached. Travelers will find at this house a regular Old Virginia Welcome. J. R. CAMP, Proprietor.
oct20-d1f

PYE HOUSE, FORSYTH, GEORGIA.
THE undersigned has taken charge of the above house and takes this method of informing the traveling public that the House has been thoroughly renovated and refitted in every department, and he is determined that his table shall be supplied with all the luxuries the market will afford, that no pains nor money will be spared to render his guests comfortable, pleasant and happy while they remain with him. Competent and polite servants will attend his tables, and efficient porters will be in attendance at the arrival of each train of cars. He only asks the traveling public to give him a call to be convinced. When the train arrives, he will send your checks to the PYE HOUSE porter. Adjoining the house I will have a Bathing Saloon, hot or cold, at all hours.
WILLIAM SCARBROUGH, Proprietor.
June16-d3m

GLOBE HOTEL,
LAWRENCEVILLE, GA.,
HAS ample room for the accommodation of families.
Travelers will find at this House a regular
OLD VIRGINIA WELCOME,
And board as cheap as could be asked for.
The House has been refitted and improved, and will compare with the best.
Good water here, and a fine, healthy climate, unsurpassed in North Georgia.
I have also a large livery stable attached. Horses and buggies can be had on reasonable terms.
June8-tf W. J. BORN, Proprietor.

KING HOUSE,
STONE MOUNTAIN, GA.,
On the Georgia Railroad, 16 miles from Atlanta.
THE above new and elegant Hotel has been leased by the undersigned, and is now open to the public. The house is elegantly fitted up, and every arrangement has been made which can conduce to the comfort of guests.

Summer Resort

no place in the South is superior; situated at the foot of Stone Mountain, perhaps the greatest natural curiosity in the United States, with grand scenery, fine water, bathing &c.

MINERAL SPRING,

an analysis of which shows it to possess wonderful healing properties. Every attention will be paid to the comfort of guests, and the table supplied with every best the market affords. Trains leave Atlanta for Stone Mountain twice each day and return. As a place for health, pleasure, and all lovers of fishing along the Georgia Railroad, it offers superior inducements to be a healthy resort for those desiring to be in the country, but still be near to Atlanta.
Board per day, $2 00; per week, $10 00; per month, $35 00. Children and servants half price.
Rev. J. E. WHITE, Proprietor.
R. T. QUINN, Manager. may26-d1f

NOTICE.
SUPERINTENDENT'S OFFICE GEORGIA R. R.,
Atlanta, Ga., July 24, 1871.
UNTIL FURTHER NOTICE, Passenger Trains will be run on the Georgia Railroad as follows:
[illegible]
A. ANDERSON, Superintendent.

SHARP & FLOYD,
(SUCCESSORS TO GEORGE SHARP, JR.)
Manufacturing, Merchants, Wholesale and Retail Jewelers,
ATLANTA, GEORGIA.

Examine Our Large Stock!

Old Sol.—"Here, Mother Earth, these Eclipses and Spots have about used me up. Regulate your movements hereafter by this, and don't depend on me."

All grades of this WATCH you can buy of our house AS LOW AS THEY CAN BE HAD IN THE UNITED STATES, in quantities or single Watch.

Railroad Men,
Look to Your Interest.
We keep the largest Stock of Watches this side of New York
WE SELL THEM AT PRICES AS LOW AS THE LOWEST.
Our Goods Guaranteed Just as Represented, OR NO SALE.
SHARP & FLOYD,
ATLANTA, GEORGIA.
N. B.—Orders by Mail or otherwise promptly attended to. Price List sent. Satisfaction GUARANTEED IN EVERY INSTANCE.
June6—d2m

GREAT SOUTHERN
FREIGHT AND PASSENGER LINE
VIA
CHARLESTON, S. C.
TO AND FROM
BALTIMORE, PHILADELPHIA, NEW YORK, BOSTON,
AND ALL THE NEW ENGLAND MANUFACTURING CITIES

THREE TIMES A WEEK.
Tuesdays, Thursdays, Saturdays.

ELEGANT STATE-ROOM ACCOMMODATIONS.
Sea Voyage Ten to Twelve Hours Shorter Via Charleston.
Total Capacity 40,000 Bales Monthly.
The South Carolina Railroad Company,
And connecting Roads West, in alliance with the Fleet of Thirteen First-Class Steamships to the above Ports, invite attention to the Quick Time and Regular Dispatch Afforded to the business public in the Cotton States at the

PORT OF CHARLESTON,

Offering facilities of Rail and Sea Transportation for Freight and Passengers not excelled in excellence and capacity at any other Port. The following splendid Ocean Steamers are regularly on the Line:

TO NEW YORK.
MANHATTAN, M. S. Woodhull, Commander.
CHAMPION, R. W. Lockwood, Commander.
CARLESTON, James Berry, Commander.
JAMES ADGER, T. J. Lockwood, Commander.
JAMES ADGER & CO., Agents, Charleston, S. C.
GEORGIA, S. Crowell, Commander.
SOUTH CAROLINA, T. J. Beckett, Commander.
CLYDE, J. Kennedy, Commander.
ASHLAND, — Ingram, Commander.
WAGNER, HUGER & CO., WM. A. COURTENAY, Agents, Charleston, S. C.

TO PHILADELPHIA.
VIRGINIA, Alex. Hunter, Commander.
EMPIRE, C. Hinckley, Commander.
SAILING DAYS—THURSDAYS.
WM. A. COURTENAY, Agent, Charleston, S. C.

TO BALTIMORE.
FALCON, Hainle, Commander.
SEA GULL, Dutton, Commander.
MARYLAND, Johnson, Commanders.
Sailing Days—Every Fifth Day.

The Daily Constitution.

OFFICIAL JOURNAL OF THE CITY

OFFICIAL JOURNAL OF THE COUNTY.

THE LARGEST CITY, COUNTY AND STATE CIRCULATION. DEFIES REFUTATION

BY W. A. HEMPHILL & CO.

I. W. AVERY, Editor.

Morning Edition.

ATLANTA:

SATURDAY, AUGUST 5, 1871.

Subscribe to The Constitution.

Parties spending a part or the entire season at the various springs, or other summer resorts throughout the country, can have THE CONSTITUTION sent to them by addressing a line to this office.

A full Report of the decisions of the Supreme Court is furnished to THE CONSTITUTION exclusively, by the Reporter of the Court.

Home Once More.

General Grant has returned to Long Branch from a short visit to Washington City.

Memphis Agricultural Fair.

At the above Fair no less than five hundred prizes are to be given to ladies.

Alabama and Chattanooga Railroad.

The Chattanooga Times says: The attachment and injunction for the books of the Alabama and Chattanooga Railroad has been served on T. G. Carlile.

Quebec.

At the recent election in the above city the Ministerial party beat the opposition two to one in the choice of Legislative Delegates. This is regarded an anti-annexation triumph.

A Monumental Church.

The Berlin Cross Gazette proposes to build in that city a monumental church, to perpetuate the recollections of the late war, the funds to be raised by a general subscription throughout Germany.

Massachusetts Governorship.

From the latest information to be gathered from the papers of the old Bay State, the indications point to the nomination of Dr. Loring. Butler's chances growing beautifully slim every day.

New Planks.

The Radical party has adopted a couple of new planks, and worked them into their platform. The one is sectional hatred, and the other religious bigotry. The people will repudiate them on such a platform.

A Heavy Purse.

From one of our Western exchanges we learn that fourteen Texas gamblers, passed down the Missouri Pacific road a few days since to St. Louis. They had been stopping at Abilene, and it was rumored that they carried away from that place $118,000 as the amount of their winnings.

General Noyes.

A prominent Radical journal in Ohio, says that General Noyes, the Radical candidate for Governor, is in favor of universal amnesty, and another promptly replies that it is an attempt to cast "doubts as to the fidelity of the Republican candidate" to the Radical party. To be true, therefore, to Radicalism, requires opposition to amnesty.

National Commercial Convention.

This body will meet in Baltimore on September 26th, for the purpose of considering and acting upon subjects connected with the wealth, growth, and permanent prosperity of the United States. The arrangement for delegates is this: "Each incorporated city shall be entitled to one delegate, and to one additional delegate to every ten thousand inhabitants over the first ten thousand, provided that no city shall be entitled to more than two delegates." Has the Atlanta Chamber of Commerce been organized? and will not the city be represented?

Louisiana.

Instead of being headed up, the wound in the Radical party in the above State, grows and festers, and presents a bad appearance. Governor Warmouth heads the white faction, and Lieutenant-Governor Dunn, the colored. Warmouth at times has the inside track. Yet the Dunn party are bold, and seemingly very defiant and energetic. From his sea-side home, General Grant keeps an eye on the State, and particularly his interest. Casey, Grant's brother-in-law, is Collector of the Port of New Orleans, this places him in possession of Federal patronage, and this is dealt out in the best possible way to advance Grant's claims for a re-nomination. Radicalism bears unmistakable evidence of decay and death in the State.

Home School.

It is a pleasure to call the attention of parents and guardians to the home school of Madame Sophia Sosnowski, for young ladies, at Athens, Georgia. There are a great many advantages connected with the school. It has no sectarian character. Pupils entering as boarders are regarded as members of the family of the principal, and great care is bestowed upon their health, comfort and well being. The rules and regulations of the school are parental. A systematic gradation of studies is observed, suited to the development of the mind of the scholar.

Madam Sosnowski's experience as a teacher extends through a long and successful experience. Connected with the school is a corps of accomplished teachers. The health and society of Athens are too well known to require a word of comment from us.

Convention.

On Tuesday next, (8th,) the Convention, called by the State Agricultural Society, will assemble at Rome. The Convention will be composed of delegates from the various County Agricultural Societies in Georgia, and delegations from Societies in other States. Various matters of considerable importance will be brought before the Convention. From the list of delegates appointed by the different Counties in Georgia, we are gratified to see that the best and most competent men have generally been appointed from their counties. A number of highly intelligent gentlemen have been elected to address the Convention.

Doubtless the meeting will be an exceedingly interesting one.

☞ Minnesota, which has lately been visited by hail-storms and tornadoes of singular destructiveness, by lightning and hurricanes which have laid waste a wide extent of its territory, is now afflicted with swarms of grasshoppers, which threaten to devour all crops which escaped its former scourges. They have come from the great Western deserts, and now are blasting vegetation from Minnesota river to the British possessions. The southern wing of this army of devastation has visited the farmers of Renville county, where lies some of the finest land in the State, and near Alexandria they swarm in millions, blighting everything on which they settle. Reports from Fort Totten, Dakota Territory, say that myriads of grasshoppers are flying over it to the northward, and evidently going to pasture new. Evidently there is trouble brewing for the country.

The Harvest in Europe.

Some facts have been published by the European journals regarding the harvest prospects in the grain growing countries of Europe. In Prussia the prospects are not at all favorable, especially for the early crops, and the late ones have suffered severely for the want of a warm sun. As is the case in this country, there has been little or no summer in Prussia, and this has had its effect on the crops.

In Saxony, however, matters are different, and the prospect of a good, healthy yield has gladdened the hearts of the farmers. The wheat and barley crops of France, especially in the West and Southwest, have greatly improved, and promise a productive and bountiful yield. Russia will, according to all accounts, be up to the average of last year. The promise of an abundant crop in Hungary is gratifying, and in Roumania, Bulgaria and Bessarabia the promises are flattering.

Catalogue.

We acknowledge the reception of the Catalogue of the Officers, Alumni, and Students of Emory College, accompanied by the annual report of the President.

The Faculty consists of Rev. Luther M. Smith, D. D., President, Professor of Belles Lettres, Mental and Moral Philosophy, and Evidences of Christianity,

Rev. Alexander, M. D., D. D., L. L. D., Professor of Emeritus of Natural Science.

Rev. George W. Stone, A. M., Professor of Mathematics and Astronomy.

Rev. Josiah Lewis, A. M., Professor of Greek Language and Literature.

Rev. J. O. Clark, A. M., Professor of Latin Language and Literature.

Rev. J. S. Hopkins, A. M., M. D., Professor of Natural Science.

Sidney Louis, A. M., Principle of Preparatory Department.

The Fall term begins on the third Wednesday in August.

Agricultural Schools.

It is almost impossible to imagine the intimate connection of agriculture with the business and pleasure of life, as well as with man's intellectual and moral improvement. From the earth man derives his supplies, and without its products he cannot live. These products are the fruits of cultivation. The toil which the exercise of the physical and intellectual functions demand in the cultivation of these products, is conducive of animal and mental vigor and strength. The commerce of the country is dependent upon agriculture. Manufacturers are mainly concerned in the use and the preparation for the use of the products of agriculture. Our naval power, and our military defenses can only be maintained by the results of our agriculture. In fact agriculture is the source of our national wealth, and it involves the comforts the happiness and the welfare of our people. Agriculture has a favorable bearing on public morals, and doubtless has much to do with public liberty.

How very great then the obligation to protect and to advance agriculture. It it flourishes the whole country flourishes; if agriculture is under a cloud the country suffers. It is unnecessary to speak to our people of agriculture, and do not all know that it is an interest that has a claim upon the protecting care of the government. Surely upon every principle of sound policy the government is bound to foster agriculture.

There are various ways by which its improvement and success can be looked after, we refer to only one, and that is by agricultural schools. Just as practical reasons and as many of them can be given for these schools as there are for military or naval schools. Establish agricultural schools and the impulses of genius and ar will be quickened; useful knowledge will be diffused; powers of usefulness would be awakened, and be of service to the State. Our laboring classes should be elevated, and this alone can be done by education. Give them this education and their taste will be elevated; the attractions for their homes will be increased; and their attachments for the State will be strengthened. Educate them, and you give them resources for mental improvement, their self-respect will be enlarged, the importance of science to agriculture will be recognized, and the occupation itself be raised to its true dignity.

General News Items.

New Orleans is considered very healthy at this time.

Clarksville, Tennessee, is happy in having an Albino.

The city debt of Philadelphia is over fifty millions.

Kentucky has 340 Masonic Lodges, and 10,484 members.

St. Louis has forty-eight school houses, valued at $1,730,000.

South Carolina has twelve Money Order offices in operation.

The grasshopper army is marching through Vermont.

Ex-President Johnson denies having any intention of visiting Paris.

The Lyman School house in Boston is burned; loss $100,000.

Nansemond county, Virginia, rejoices in a two-legged pig.

Corn meal is selling at $1 75 a bushel in Tallahasse.

Sullivan county, Indiana, has a hog nine feet long, and weighs 600 pounds.

St. Augustine luxuriates in a watermelon weighing forty-nine and a half pounds.

Eastern North Carolina has the finest corn and cotton since the war. Wilmington has a 54 pound watermelon.

Dr. Ector, residing near Friendship, North Carolina has a peach orchard, the yield of which this year is estimated at 20,000 bushels.

Eight hundred thousand baskets of peaches were received in New York last week by the New Jersey Railroad.

The corporation of the University of Vermont has voted to admit women to the University under rules to be hereafter adopted.

Massachusetts has twenty-six subordinate Encampments of Odd Fellows, with a membership of 35,000.

The Louisville, Cincinnati and Lexington Railroad, will change its gauge. The change will cost $160,000.

The whole number of deaths by the New York disaster now foots up seventy-nine. Bodies are still being taken from the water. The number of injured is one hundred and eleven.

☞ Webster's Unabridged Dictionary is the only one yet printed, that can successfully stand every test of elaborate criticism. There is no better place in the world than the sanctum of an editor of a daily paper to find out the merits of a real good dictionary. We have used several of the "new" sensations, but are compelled, as a *dernier* resort, to fall back upon this old standard work, recently, however, much enlarged, improved, and corrected. We unhesitatingly recommend "Webster" to all County Superintendents of Education, and others interested, in Alabama.—*Selma Good Journal.*

WHAT A LITTLE BOY DID.—A newsboy connected with the Evening Telegram was on the Staten Island ferry slip at the time of the accident on Sunday afternoon last. Moved by the drowning cries of those who were precipitated into the water by the explosion, and being able to swim, the courageous little fellow plunged into the river and succeeded in rescuing two helpless infants. He manfully held them in his arms, at the same time keeping himself erect by the process known to swimmers as "treading water" until he got his young charges were rescued by one of the boats. All hail to the courageous Evening Telegram newsboy. May he be well rewarded.—*New York Herald.*

☞ Paper table cloths are the latest novelty announced.

Foreign News Items.

Madam Anna Bishop is in London.

The King of Bavaria is an old bachelor.

The cholera has appeared in the South of France.

England is growing uneasy over the approach of the cholera.

The Prussian Government paid two million francs for a military map of France.

Twenty-five hundred women were convicted of setting fire, or attempting to set fire, to buildings in Paris.

A Chinese actress is one of the London sensations. She is very pretty, speaks good English, and does not look like the "heathen Chinee."

Three hundred and forty-nine ladies in Germany have received medals of honor from the Emperor. William I., for services rendered in the military hospitals during the war.

The Prince of Wales and a royal suit are en route for Ireland. Ireland would prefer seeing justice done to her claims than the idle show of royalty.

An English journal says that among the Princesses of Europe, the Empress of Austria is the best looking lady, the Empress of Germany is the best conversationalist and the Princess of Wales the best performer on the piano.

The block of buildings built from the fund donated to the London poor by George Peabody, has been formally opened. The house will afford accommodation for 320 tenants, and all have been taken at rents varying from half a crown a week for one room, to five shillings for three.

Political Items.

The Cincinnati Commercial says: We must defeat Grant and elect some man who is not a soldier. Bayonets and the Constitution do not pull in the same harness.

Senator Conkling, in a speech in Brooklyn, said: I am a Radical myself, but I am no Ostrich to run my head in the sand and think I am invincible. Two much stealing will be the death of us.

The New York Times (Radical) says you may make light of the Democracy, but today, in the State of New York, there is a clear Democratic majority of ninety thousand. We never had the Irish, and now we are losing all the Germans.

The correspondent of the Philadelphia Inquirer says "the Democrats I must say, have at their recent primary meetings, selected all things considered, very good men as candidates for the City Council. If they continue to select such gentlemen as municipal rulers no fault can be found." The truth is Democratic qualification now, is Jefferson's test, "is he honest, is he capable?"

The True Cause of the Explosion--Letter from an Expert.

From the New York Herald.]

I have just concluded a careful examination of the exploded steam generator of the Westfield, and find the cause of the disaster very plain. The boiler is of the return type, in which the gaseous products of the combustion pass through a set of flues to the back and thence to another set, which conducts them forward to the chimney at the front end. This chimney passes centrally through the steam drum, this last in immediate communication with the steam and water space of the boiler; in other words, with the interior of the shell or body.

This shell, in its main length, is of a cylindrical form and is torn apart crosswise near its center, the rupture following for the most part a circumferential line of rivets. The rear half of the shell was thrown back and jammed into the end of the hull, so that as it lies, its open end is of sharply defined triangular form. The boiler itself was pitched forward some distance toward the machinery. The force of the explosion being exerted under the rear deck flung it upward and tore it into a perfect mass of splinters.

The freshly torn surface of the boiler shell is either moderately bright or covered with red rust, but a close view shows that from a point on the right hand side (looking toward the fire-box), about eighteen inches above the level of the upper tier of the flues, to a point about over the centre of the boiler, the surface was black, showing beyond all cavil that between these two points the rupture is not of recent date.

This old flaw is not less than four feet six inches in length by actual measurement, the metal having been parted clear through along the line of rivets. It is here, undoubtedly, that the boiler first gave way. This fracture, which must have existed for a long time, was probably and remotely caused by unequal contraction and expansion of the boiler from changes of temperature, the shell being firmly stayed from either end, but comparatively free at the centre, in that in expanding or contracting the metal at the joint would bend upon itself alternately in opposite directions at the weakest point, viz.: the circumferential line, where nearly one-half the metal is cut away for rivet holes.

I took occasion to lift the safety valve and lever at the top of the steam drum, which had evidently not been adjusted for a considerable time, as shown by the rust marks left on the lever when the weight was slightly moved. The valve stem shows marks of corrosion and neglect, and I am strongly disposed to believe that the apparatus would require much more pressure to lift the valve than when it was originally fitted for use. With regard to the steam pressure, this is stated to have been twenty-seven pounds a few minutes before the explosion. The boiler had a large heating surface, and with a brisk fire, the pressure would increase very rapidly, and might in these few minutes much exceed that of the hydraulic test, thirty-four pounds per inch.

A Melancholy Accident.

Accidents and disasters continue in minor places, notwithstanding bloody riots or the wholesale slaughter of innocent pleasure-seekers on ferryboats. On Sunday afternoon last a party consisting of three ladies and one gentleman, went to take a sea bath at Rockaway Beach, opposite the Sea Side Hotel. Having procured the necessary bathing dresses they plunged into the surf, and were to all appearance enjoying the bathing. A party of gentlemen were looking at them from the shore, when, suddenly, three of the party went down, and remained down so long that there was no doubt

THEY WERE DROWNING.

Presently the fourth head disappeared and immediately a gentleman belonging to New York, rushed in after them. Swimming with great vigor, and cheered by the encouragment given by those who were watching from the beach, he at last succeeded in reaching one of the party. Placing her on shore he returned twice and brought out one each time, thus saving three. Returning a fourth time he was too much exhausted to save the other one, who was carried away out beyond his reach and perished. Finding it impossible to save

THE FOURTH UNFORTUNATE RATHER

they at once turned their attention to those who were still living. Every available restorative was brought into use, and in a short time they had the pleasure of seeing them revive sufficiently for conversation. The body of the young lady who was drowned was recovered yesterday morning, and was identified as that of Miss Minnie Doran, of Newark. The gentleman who so narrowly escaped with his own life in his noble effort to save the drowning persons, refused to give his name, but stated that the cause of the disaster was a hole and the presence of a strong undertow which had drawn them under. He said there was only a depth of about five feet of water, and if there had been sufficient sea lines, it would have been easy to have saved the four.—*New York Herald.*

☞ Dangerous complications threaten to arise between France and Italy. According to our special dispatch, the vote of the National Assembly regarding the temporal powers of the Pope has created much bad feeling in Rome. Already the Italian papers are discussing the chances of a war with France. The Ministry is accused of being the pliant tool of the French government and of having betrayed the country. That the Italian Ministers should be charged with pliancy and treason seems unaccountable to us. But there is so much co'rency in the report that we cannot refuse to it our credence. The majority of the French Assembly is more reactionary in its tendencies than the Thiers government, and not unwilling to launch out into a war with Italy. But we believe that the voice of reason will make itself heard and prevent a war between the two nations. (*New York Herald.*

☞ A surgeon correspondent has seen the house at Verona in which Juliet lived, and the identical balcony window at which she and Romeo did the courting. It is a high, narrow building, dark with age and grim, now occupied as some tavern, and over the door of the court or main entrance is the hat which was the distinctive emblem in the armorial bearings of the Capulets.

EGYPT.

Sports of the Khedive—A Horrible Case of Cruelty and Extortion—Brutal Attack of General General Butler on an American Missionary.

From the New York Herald.]

CAIRO, July 1, 1871.

Things are as they have been any time these many years back. Egypt was to become a sort of El Dorado when the Suez Canal was in fair working order. The Suez Canal is finished, but somehow the grand expected result has not been obtained. The Pyramids still look down on a soil accursed and on a peasantry the most down-trodden on the face of the earth.

The Khedive borrows money in every market, loads the country with debt, builds theaters and multiplies his harems; but progress, true, genuine progress, finds no place in Egypt. Jobbery, "back-sheesh," and swindling reign paramount. Whatever improvements are made, they are made in the interest of the Khedive and a few of his pampered favorites. What a glorious land this might be were it only properly governed.

Let me give you one example of the way in which things are managed here: An unscrupulous favorite of the Khedive, who had in a few years contrived to make himself a large land owner, quite recently cast his eyes upon a piece of ground which belonged to an old but comparatively poor family. Money was offered for the land, but the owners refused to sell. "We received the land from our fathers; we owe it to our children. We may not part with it; it is not ours to sell." Such was their answer. What, think you, did the scoundrel do? He cut the canal and led off the water which irrigated the coveted fields. The land, in consequence, was rendered worthless. Some of the friends yielded, and portions of the property were parted with. Others of the friends refused to yield. The Mamoor swore by the beard of the prophet that the would have the land. Seizing one of the proprietors, he had him flogged until he consented to sell the land for less than half its value. The friends got up a petition, which was sent to the Khedive, but the father of his people heeded not the cry of his children, and the upshot was that the Khedive confirmed his favorite in the right to the land which he had taken by force. I could name whole villages from which the people have fled in despair.

I am sorry to say that the American Consul General, Butler, is not winning golden opinions from any section of the community here. The general opinion among all classes is that he is a disgrace to the great country and people whom he represents. A more brutal attack than that which he made upon the Rev. Mr. Strand the American missionary, is not conceivable. Just think of it! You send a missionary to convert the poor Arab, and you send a Consul General who murderously attacks the missionary at a public railway station. But for the interference of two Englishmen it is thought that Butler and a rascally Syrian interpreter, who were freely using their sticks, would have made an end of the missionary.

The Ardennes Dog.

The dog of the Ardennes accompanies the flock when it leaves the penfold in Spring, only to return when the Winter's cold drives the sheep home again for shelter. Each shepherd possesses one or two of these dogs, according to the size of his flock, to act as sentinels. Their office is not to run about and bark, and to keep the sheep in order, but to protect them from outside foes. When the herdsman has gathered his flock in some rich valley, these white, shaggy monsters crouch on the ground, apparently half asleep; but now and then the great sagacious eyes will open, and passing over the whole of their charge, remain for a while fixed on the distant horizon as though they followed a train of thought which led them away from earth—so sadly they gaze into the infinite.

But let the mountain breeze bear to his ever-moving nostril the scent of the hated wolf, or his quick ear detect an unknown noise; then is the time to see one of these dogs in his glory. His eyes become black with fierceness; his hair stands erect; his upper lip becomes wrinkled, showing a range of white, formidable teeth, while a low growl, alone escapes from his throat. When his keen faculties have detected the whereabouts of his foe, he rushes forward with a bound that overleaps all obstacles, and a bark that echoes from the surrounding hills.

Every dog of the like breed that may be near, takes up the note and rushes gleaming through the brushwood to join in the attack. Tender as the childhood he protects, woe to him who dare lift a hand on one of the little ones with whom he has been brought up. It is not he who buys him who is his master; it is he who fed him when a pup, who petted and shared his pittance with him—he it is who has his love and reciprocates his faithful affection.—*Overland Monthly.*

A SODA WATER SPRING IN CALIFORNIA.—Of the newly discovered soda spring on Tule river, California, a correspondent of the San Francisco Bulletin, says: "The McElroy soda spring was discovered over a year ago by a party consisting of Belknap and others, from Vandalia, who were looking for a pleasant retreat in the mountains to spend the summer at. It is situated on the north side of the south fork of Tule river, and delivers about sixty gallons of soda water per hour. It bubbles up continuously, is as strong as almost any one would wish, and too strong for some until they let it remain in the cup for a moment; and, I think, quite as good as artificial soda water, if sweetened with syrup, though most people prefer it without sweetening. It contains some iron, but not enough to spoil the taste. There are several other springs near by, some of which, I think, contain sulphur."

SCHOOL CHILDREN'S EYES.—"Fix your eyes upon your book!" sings the old "schoolmaster." Not so, says Professor Williams ("Our Eyes," p. 15), "One of the first rules laid down by a teacher to his pupils should be not to keep their eyes fixed upon their books. Apart from the probable injury to the eye itself by close application, I am satisfied that lessons, especially those requiring thought, cannot well be committed to memory when the eyes are fixed upon the page, as if they were permitted to wander. Their eyes must, of course, look often and long enough to take in the idea; but, if they are too steadily kept there, the perceptive power seems to occupy itself with the visible objects to an extent which is unfavorable to other mental processes."

☞ Woman's love is estimated by an English cotemporary as follows: A French woman will love her husband if he is either witty or chivalrous; a German woman if he is consistant and faithful; a Dutch woman if he does not disturb her ease and comfort too much; a Spanish woman if he wreaks vengeance on those who incur his displeasure; a Italian woman if he is dreamy and poetical; a Danish woman if he thinks that her native country is the brightest and happiest on earth; a Russian woman if he despises all westerners as miserable barbarians; an English woman if he succeeds in ingratiating himself with the court and aristocracy; and American woman if he has plenty of money.

☞ Ellen Casey, the woman whose leg was amputated at Mount Sinai Hospital, New York, on account of a bullet wound received during the Orange riot, was a professional pickpocket, and made an excellent living by her trade. She lived in good style, in handsomely furnished rooms on Eighth avenue, and sent her children to a fashionable school in Lexington avenue—where she supported them by her ill-gotten gains. When shot she was out on one of her predatory excursions, and had picked five pockets during the morning.

☞ The lecture by Mrs. Stanton "to women only," in San Francisco, appeared in full in the next morning's Chronicle, to her great anger and surprise. She sought the offending chronicler in high dudgeon, and demanded an explanation. The editor blandly remarked that one of his reporters had accidently clothed himself in female apparel, walked into the hall, found a convenient place where he could not be seen, and taken copious notes, which afterwards happened to get into the Chronicle. He was very sorry, but really, etc., etc.

"A MAN WHO DARE."—"Who dare spit tobacco juice on the floor of this car," savagely exclaimed a large and powerfully-built passenger, as he rose from his seat and stalked down the aisle, frowning defiantly upon the passengers. "I dare" said a burly looking fellow, as he deliberately ejected a quantity of the nauseous saliva upon the floor of the aisle. "All right, my friend," said the first speaker, slapping the offender in a friendly manner upon the shoulder, "give us a chew of tobacco."

☞ There are 450 visitors at the White Sulphur Springs of West Virginia, and the arrivals average ninety a day. There are the visitors at Allegheny Springs, 120 at Oxford, 140 at Pewley, 80 at Rockbridge Baths, 120 at Healing, 120 at Hot, 120 at Bath, 60 at Sweet Chalybeate, and 80 at Warm Springs.

BY TELEGRAPH.

ASSOCIATED PRESS DISPATCHES.

WASHINGTON.

WASHINGTON, August 4.—An injunction was granted restraining the District of Columbia from issuing bonds for four millions of dollars.

Recruits are ordered to the far West to watch the Indians.

Chinese of the United States are advised by the State Department before going abroad, to obtain passports, as no fees are now charged for them. Naturalized citizens should send authenticated copies of their naturalization papers with their application.

NORTH CAROLINA.

WILMINGTON, August 4.—In New Hanover county, the Republicans gain several hundred on the vote of 1870.

Anson county gives a small Conservative gain.

Warren county gives 300 Conservative gain.

Columbus county reported a heavy Conservative gain.

The news thus far received, is favorable to a call of a convention by a small majority.

VIRGINIA.

GREENBRIAR WHITE SULPHUR SPRINGS, VA., August 4.—In the Dental Convention to-day, Dr. Morrison read a report on Mechanical Dentistry, which was discussed by Floyd, McDonald, and Walker.

A report on Dental Education was read by Dr. Geo. A. Miles, of Brooklyn, and a paper on some subject by Dr. C. E. Francis, of New York, were discussed by Atkinson, McQuillan, Crouse, and Walker.

A paper on Etiology by Prof. Catlen, of New Orleans, was read by Prof. Taft.

The report on Operative Dentistry, was read by Dr. Taft, and discussed by Drs. Atkinson, Judd, McQuillan, Francis, Crouse, Morgan, Dutch, Dickerman, McDonald, Walker, Taft and Salmon.

The following gentlemen were elected executive officers for the ensuing year: President, George H. Cushing, of Chicago. Vice-President, J. R. Walker, of New Orleans. Corresponding Secretary J. A. Salmon, of Boston. Recording Secretary, M. S. Dean, of Chicago. Treasurer, W. H. Goddard, of Louisville.

Niagara Falls, was designated as the place for the meeting of the next annual convention.

NEW YORK.

NEW YORK.—August 4.—The investigation of the Westfield disaster is progressing, the evidence is voluminous, but quite contradictory.

NEW JERSEY.

LONG BRANCH, August 4.—Experience won the August stakes; time 1:48.

Salina won the Robins stakes; time 3:40½ and 3:44½.

In the third race Heimbold distanced all; time 7:50½. Track heavy.

MASSACHUSETTS.

BOSTON, August 4.—Dr. W. G. Beck has recovered ten thousand dollars from the Connecticut River Railroad for injuries received. Beck claimed forty thousand.

MISSOURI.

ST. LOUIS, August 4.—The employees of the Vulcan Iron Works are on a strike. They are dissatisfied with the Superintendent.

The Atlantic and Pacific Railroad Company have filed a petition in the United States Court to restrain the Sheriff, claiming exemption from taxation under an act of Congress providing that the land property given should not be taxed until the road is built and a dividend declared.

CALIFORNIA.

SAN FRANCISCO, August 4.—Ex-Governor Beiger is in a dying condition from dropsy.

CUBA.

HAVANA, August 4.—Fort Principe was struck by lightning to-day. Two officers and two soldiers were killed.

ENGLAND.

LIVERPOOL, August 4.—The cutter Van Guard won the Cowes town stakes.

MIDNIGHT DISPATCHES.

LOUISIANA.

NEW ORLEANS, June 4.—The resolution calling the Republican State Convention not designating the place of assembling, the State Central Committee met last night for the purpose of making a selection. The committee, after much wrangling, passed a resolution directing the President to procure a suitable place of meeting, and give notice of the same through the Republican of Tuesday morning.

City journals assert that a few weeks since, the expenses of the City Hall was five thousand dollars, but has increased to twelve thousand.

The Republican of this morning suggests the administrator of the improvements employ five hundred or a thousand men for a week or two and strengthen the levees, as this is a season gales come upon us. Other city journals call this a pretext to reinforce the Warmouthites.

The Times of this morning, editorially, says the war for the supremacy between the Warmouthites and Dunnites progresses in this city with a ferocity of vindictiveness and unscrupulousness never before equalled by any party or faction. The whole Radical party, including every office-holder of the Federal, State or City Government, is absorbed in this contest. Public business and interests are utterly ignored and the public money ruthlessly squandered to promote the fortunes of one or the other faction. Every species of fraud, violence and trickery is employed to the same end. The police are relieved from the duty for which they are hired, and ordered to spread themselves over the city and to break up the clubs of the adverse faction, and to control all primary meetings. The general order is, to beat the Custom House party by whatever means may be necessary.

CALIFORNIA.

SAN FRANCISCO, August 4.—The report of the formal transfer of the California Pacific Railroad to the Central Pacific Railroad is premature, the present management of the two companies will not change until the 1st of September. The legal objections have all been removed.

FRANCE.

VERSAILLES, August 4.—In the Assembly to-day, the committee upon the subject, made a report recommending that the State assume the burthens of the provinces which were invaded by the Germans. Thiers, to the surprise of many, and amid much excitement, spoke in terms of vigorous opposition to the report.

He said that the amount the claims would impose upon the Republic, could not possibly be less than one million francs, a sum which the treasury was quite unable to pay. He could not give his assent to the plan of the committee, and was only willing to afford relief to the people of the invaded departments, who were actually in need.

ALLEGED CRUELTY AT SEA.—Two sailors belonging to the ship Geo. Peabody, from Batavia, India, came before United States Commissioner Shields, Saturday, and made a complaint against the Captain, John Denning, for cruel treatment during the voyage. It was ascertained that the vessel arrived at this port on last Friday evening, and after putting a number of the crew on shore, set sail for Boston. Under the circumstances the men were sent to Boston for redress.—*N. Y. Bulletin.*

☞ A second edition of fleecing head is now fashionable. It consists in holding the arms as close to the body as possible, bending them until the back and fore part nearly touch; the wrists remain elevated, and the hands assume a listless, drooping position, which has been likened to the kangaroo, and to various other animals which are known to assume a similar position. It is all the rage at Saratoga, among our metropolitan belles.

☞ That is an astounding sensation which comes to us from the North that Helmbold, the backin man, is involved in such serious financial difficulties that his property at Long Branch has been already advertised for sale, and that he will probably very soon be found into bankruptcy. It is most probably a mere rumor, however, and yet Helmbold is so liable to break as any other man who lives fast and spends the money he makes.

☞ Anecdotes on a rainy day: Impromptu—Mr. Bergh, the humane, dodging the pelting of the pitiless pelting of the storm, on the plea that he was a dog, and he was in his nativeness, "I thought I had improved in my riding, but I find I have fallen off."—*Age.*

Telegraphic Markets.

NEW YORK, August 4.—Cotton unchanged; middling uplands 19½; sales 1,388 bales.

Flour—Southern dull; common to fair extra $5 35a6 50; good to choice $6 55a9 00. Whisky lower 94.—Wheat firmer; winter red and amber western $1 36a1 40. Corn a shade better at 65a68. Pork lower at $13 45a13 62. Lard dull.—Naval stores quiet. Tallow dull at 9a9½. Freights scarcely so firm.

Money abundant and unchanged. Sterling dull at 9½a10¼. Gold 12¼a12½. Governments fluctuated somewhat. 62s 14½. Tennessees very strong and active. New South Carolinas not so strong; other State bonds dull. Tennessees 74½; new 74½. Virginias 64½; new 72. Louisianas 67; new 68. Levees 69; 8s 84. Alabamas 99; 5s 67. Georgias 85; 7s 92. North Carolinas 44; new 26. South Carolinas 72; new 57½.

Specie shipments $371,000.

LATER.—Sts 16, 62s 14½; 4s 13½; 5s 14½; new 12½; 7s 13½; 8s 13½; 40s 13½.

BALTIMORE, August 4.—Cotton dull and nominal; middlings 19½a20; net receipts 10 bales; exports coastwise 41; sales 82; stock 1,882; net receipts of the week 460; gross 738; exports coastwise 130; sales of the week 218.

Flour dull. Wheat dull. Corn active—white 76; yellow 68a70. Provisions unchanged. Whisky 95½a96.

CINCINNATI, August 4.—Flour has a better feeling. Corn dull at 51a52. Mess pork drooping, country $13 50; city $13 65. Lard 9½. Bacon dull and unsettled. Whisky 92.

ST. LOUIS, August 4.—Pork dull and drooping at $13 75a14. Bacon dull at jobbing rates, shoulders 6¾a6¾; clear sides 8¾.

LOUISVILLE, August 4.—Provisions dull and weak. Pork $13 cash; round lots $13 50 on orders. Bacon in small order demand; shoulders 6¾; clear sides 8¾ packed. Whisky 92.

MOBILE, August 4.—Cotton nominal; middlings 18½; net receipts 120 bales; exports coastwise 100; sales 100; stock 7,941; net receipts of the week 389; exports coastwise 873; sales of the week 2,100.

SAVANNAH, August 4.—Cotton dull but quiet; low middlings 17; net receipts 238 bales; exports coastwise 257; sales 100; stock 4,991, net receipts of the week 866; exports coastwise 947; sales of the week 290.

GALVESTON, August 4.—Cotton quiet; good ordinary 16½; net receipts 139 bales; exports coastwise 18; sales 13; stock 1,852; net receipts of the week 918; exports coastwise 2,112; sales of the week 538.

WILMINGTON, August 4.—Cotton quiet; middlings 19½; net receipts 24 bales; exports coastwise 103; stock 612; net receipts of the week 134; exports coastwise 428; no sales.

PROVIDENCE, August 4.—Net receipts of cotton of the week 704 bales; stock 37,000.

CITY POINT, August 4.—No receipts of cotton.

CHARLESTON, August 4.—Cotton dull; middlings 18½; net receipts 61 bales; exports coastwise 122; sales 50; stock 3,300; net receipts of the week 1,246; exports coastwise 1,085; sales of the week 245.

NORFOLK, August 4.—Cotton steady; low middlings 17½; net receipts 287 bales; stock 66½; net receipts of the week 763; exports coastwise 720; sales of the week 35.

BOSTON, August 4.—Cotton quiet and steady; middlings 20; no net receipts; gross 172 bales; exports coastwise 70; sales 250; stock 6,000; net receipts of the week 296; gross 4,415; exports to Great Britain 305; coastwise 70; sales of the week 1,450.

NEW ORLEANS, August 4.—Flour in better supply but dull; superfine $5 00; double extra $5 50a6; treble extra $6 50a7. Corn irregular; naked 70a73; white 73a75. Oats easier; new 50a53. Hay firm; choice $35. Bran firm at $1 10. Pork dull; held at $15. Bacon jobbing; shoulders 7½; clear ribs sides 9½, clear sides 9¾. Lard dull; tierce 12½; keg 11½. Sugar quiet; fully fair 2. Molasses 30. Whisky quiet at 92½a$1 02½. Coffee unchanged.

Bank sterling 23½. Sight ¼ premium. Gold 12¾.

LONDON, August 4, evening.—Consols 93; Bonds 93¾.

LIVERPOOL, August 4.—Cotton closed firm; uplands 8¼a9; Orleans 9½. Manchester advices more favorable. Pork 47s 6d. Holiday in London and Liverpool on Monday. Turpentine 42s. Fine rosin 18s.

New Advertisements.

J. J. Williams & Co.,

Atlanta, Ga.,

SOLE AGENTS IN ATLANTA, FOR THE SALE OF THE CELEBRATED

Chewacla Alabama Lime.

LARGE supply constantly in store, fresh from the kiln—every barrel warranted.

Cement and to arrive, prime Seed Wheat and Black Winter Oats. We make a specialty of these cereals. Farmers should use good seed, or they will reap with small success.

Corn, Wheat, Oats, Barley, Hay, Bacon, Lard, Lime, Cement, Sand, Plaster, Cow Peas, and the splendid Powell Rye and Barley Meal (for stock) in full supply.

All communications as to prices, etc., promptly answered.

aug5-deod1w

HOME SCHOOL

FOR

YOUNG LADIES,

ATHENS, GEORGIA.

Madame S. Sosnowski, Principal.

THE regular exercises of this School will be resumed on

Monday, September 18th, 1871,

Scolastic Year closing July 1st, 1872.

For circulars and further particulars apply to the Principal.

aug5-d1m

MARK W. JOHNSON

vs.

WILLIAM D. ELLIS.

THIS action is brought to recover payment for frost bitten potatoes and other worthless rubbish sold under full warranty. Trial comes off this morning before Judge R. D. Smith, Peachtree street.

Farmers and Gardeners take notice. aug 5-lt.

STUDWELL BROTHERS,

17, Murray Street,

NEW YORK.

MANUFACTURERS AND JOBBERS

OF

BOOTS & SHOES,

EXPESSLY FOR

SOUTHERN TRADE.

JOSEPH LA BOYTEAUX,

aug 5-ed3m Salesman.

WEBSTER'S

UNABRIDGED DICTIONARY

FOR THE SCHOOL ROOM.

1840 Pages, 4 to 3000 Illustrations

Nearly every State Superintendent of Public Instructions in the Union, or corresponding officer, where such an one exists, has recommended Webster's DICTIONARY in the strongest terms. Among them are those of Maine, New Hampshire, Vermont, Massachusetts, Rhode Island, Connecticut, New York, New Jersey, Pennsylvania, Maryland, West Virginia, Ohio, Kentucky, Indiana, Illinois, Missouri, Michigan, Iowa, Wisconsin, Minnesota, North Carolina, Kansas, California, and also Canada.—TWENTY-FOUR in all.

STATE PURCHASES.

The State of NEW YORK has placed 10,000 copies of Webster's Unabridged in all towns of her Public Schools.

The State of WISCONSIN, honored every town.

The State of NEW JERSEY, 1,000, nearly every town.

The State of MICHIGAN made provisions for all her schools.

The State of MASSACHUSETTS has supplied her Schools.

The State of IOWA has supplied her Schools.

The State of CONNECTICUT has made a law for her Schools.

In other States large orders have been purchased for the Schools of cities, counties and towns.

Webster's Dictionary is the standard of all the Departments, as of

The Daily Constitution.

ATLANTA:

SATURDAY, AUGUST 5, 1871.

City Intelligence.

INDEX TO NEW ADVERTISEMENTS.—J. J. W. Hines & Co. are sole agents in Atlanta for the Chewalla, Alabama line. They have on hand and to arrive, prime seed wheat and black winter oats, to which is a full supply of produce and provisions.

The regular exercises of the Home School for young ladies, under the ge of Madame Somoveil, at Athens, will be resumed on the 18th of September next.

Webster's Unabridged Dictionary for the school room contains 1,040 pages and 3,000 illustrations. "Likes oed wine it needs no bush."

The first term of the scholastic year of the University of Alabama begins on the first Wednesday in October next.

Mark W. Johnson and W. D Ellis have a sword before Judge Smith about frost bitten potatoes this morning.

Stodwell brothers, No. 17 Murray street, New York, are manufacturers and jobbers of boots and shoes expressly for the Southern trade.

LARGE FREIGHT TRAIN.—The way freight train on the Georgia Road yesterday morning, under charge of that model conductor, Dr. John W. Bell, was composed of over forty freight cars.

MAJOR B. E. CRANE—We were pleased yesterday to meet with our genial friend, Major B. E. Crane, who has returned from an extended trip to the West, in fine health and vim.

SENT TO THE LUNATIC ASYLUM.—Judge D. Pittman, Ordinary of Fulton county, yesterday ordered Bernard Kane sent to the Lunatic Asylum as demented inebriate.

COMMITTED.—Justice W. M. Bell, yesterday committed a negro boy, sixteen years old, named Green Martin, for robbing a money drawer belonging to a German lady.

ATLANTA POMOLOGICAL SOCIETY.—This society meets this morning at the office of Wallace & Fowler, at 9½ o'clock, and it is to be hoped that every member will be there promptly at that hour.

BIG FURNITURE SALE.—The extensive sale of fine furniture belonging to W. H. Fox, takes place at the Live Auction Mart, under Decker's, this morning, at nine o'clock. Such another opportunity for obtaining furniture at low figures, will not be presented soon.

ACCIDENT.—We learn that about sunset last night an embankment, near the State shop, caved in on some negro laborers, killing one instantly and breaking the arm and internally injuring another, who it is feared will not survive. The slide struck the side of a freight car and caved that in.

PERSONAL.—We regret to learn that Dr. D. C. O'Keefe is lying dangerously ill at Gainesville, with typhoid fever. He is attended by Dr. J. T. Johnson and Dr. W. S. Armstrong.

We had the pleasure of a call yesterday, from I. D. Oglesby, Esq., Editor of the Times, published at Senatobia, Mississippi. He is a pleasant and affable gentleman.

Hon. H. Buchanan, of Newnan, George Percival, Esq. of Lynchburg, Va., and Tom Rhodes, of the Air-Line Railroad, are guests of the National.

Col. J. C. Nichols, of Buckshot, is in the city.

It was a real pleasure to us, yesterday, to grasp by the hand our warm-hearted confrere, General A. R. Wright, of he Augusta Chronicle and Sentinel.

Prof. Martin V. Calvin, the warm and unwearied advocate of a Public School system, is in the city, fully enthused with the subject.

John Templeton, the theatrical manager, arrived in the city last night.

Judge W. H. Smith, Clerk of the United States District Court, is convalescing.

GEORGIA SUPREME COURT.

Cases to be Decided in the Supreme Court, in Order, July Term, 1871.

REPORTED EXCLUSIVELY FOR THE CONSTITUTION, BY N. J. HAMMOND, SUPREME COURT REPORTER.

6. Pataula Circuit	13	13. Cherokee Circuit	1
7. Chattahoochee Circuit	22	14. Northern Circuit	5
8. Macon Circuit	18	15. Augusta Circuit	10
9. Flint Circuit	16	16. Middle Circuit	7
10. Tallapoosa Circuit	2	17. Chatham Circuit	8
11. Atlanta Circuit	21	18. Eastern Circuit	6
12. Rome Circuit	22	19. Brunswick Circuit	3

SUPREME COURT OF GEORGIA—*August 4, 1871.*—The Southwest Circuit being disposed of the court suspended the regular call to hear two injunction cases, which had been put to the head of this docket.

No. 18, Augusta Circuit, R. J. Wilson, Tax Collector, vs. the Augusta Factory. Injunction, from Richmond, was argued.

McLaws & Gould, for plaintiff in error.

Wm. Hope Hull and Frank H. Miller, for defendants in error.

No. 5, Tallapoosa Circuit, was argued. Hiram M. Smith, et al., vs. W. A. Mapoorick, et al. Injunction from Douglas county.

Peeples & Howell, for plaintiffs in error.

Hugh Buchanan and George N. Lester, for defendants in error.

An order was passed to complete the record in No. 21 Pataula Circuit. Charles L. Mathews et al., vs. Catherine Castleberry. Ejectment, from Clay county.

The court adjourned till 10 o'clock to-morrow.

The Pataula Circuit is next in order.

FULTON COUNTY.—The following is a summary of returns for 1871 on the tax digest of Fulton county:

Polls	4,079
Professions	148
Business	6
Auctioneers	6
Photographists	2
Children between 6 and 18 years old	2,135
Number acres of land	291,497
Value of land	$1490,337
Value of town and city property	$10,961,801
Num er of shares in National Banks	3,729
Value of shares in National Banks	$362,000
Amount of money and solvent debts	$1,629,940
Merchandise	$1,778,988
Stock and bonds	$344,795
Iron works, foundries, etc	$222,500
Capital invested in mining	$2,000
Value of household and kitchen furniture	$116,280
Plantation and farming tools also stock	$18,000
Value of other property	$381,307
Aggregate value of whole property	$17,303,829
Wild lands, acres	192,181
Value of wild lands	$73,542

The defaulters roll up as follows:

Whites—Atlanta, 378; Black Hall, 1; Stones, 33; Cooks, 16; Oak Grove, 2 Total, 840.

Blacks—Atlanta, 35; Black Hall, 1; Stones, 20. Total, 56.

Total defaulters, 896.

The defaulters in Atlanta represent real estate, etc., to a large amount. They failed to give in their tax returns in time, and have been double taxed. Among the defaulters are 19 professions, 1 dentist, 1 auctioneer, 50 acres of land valued at $325; town property, $48,320; merchandise, $266,700; stocks and bonds, $120,000. Whole value of property not returned, $6,336,004.

In 1870, $17,469,636 value property was returned, and $1,840,818 not returned. It will be seen that $864,175 was returned last year over this.

One hundred and fifty-seven thousand and seventy-two acres wild land, valued at $73,822, were returned in 1870, 29 109 acres less than in 1871, at a valuation of $400 more.

The value of stock in National Banks in Atlanta in 1870 was returned at $175,000, while in 1871 it is put down at $362,000.

[OFFICIAL.]

PROCEEDINGS OF COUNCIL.—Atlanta, Aug. 4, 1871.—Council met. Present—Hon. Dennis F. Hammond, Mayor, and a full Board of Aldermen, except Alderman Lowry.

APPEALS.

The appeal case of Charles Otto vs. Johnson vs. The Mayor, was called. Mr. S. B. Spencer represented Johnson, but Johnson failed to put in an appearance. Continued until next Friday night.

The appeal case of J. D. Brockman vs. The Mayor, was taken up. Brockman was charged with keeping open a tippling house on Sunday and fined $50 by the Mayor.

The decision of the Mayor was sustained.

PETITIONS.

O. L. Scofield et al., in behalf of the H. I. Kimball Pump Company, asking for pecuniary aid to purchase an engine. Referred to Committee on Fire Department.

Of W. J. Cleveland, W. D. Ellis, and G. R. Kitchens, relative to overassessment of their property. Referred to Tax Committee.

Of Crittenden & Co., proprietors of the Kimball House, asking for permission to keep open billiard and bar room until 10 o'clock at night. Received and Ordinance Committee requested to draft an ordinance to cover it.

Of a number of citizens asking that the police station or guard house be shifted or a substitute. Referred to a special committee on calaboose, to report on the same at the next meeting.

Of William Gleason, asking to be allowed to pay a peddlery tax for selling lemons and shoe pegging by retail. Not granted.

Of Bilger & Bro., in behalf of the butchers, asking that the tax ordinance be so modified as to make a burden of taxation fall upon them the same as upon other citizens. Referred to Tax Committee.

Of John Alexander for permission to sell fowls on the streets at a reasonable rate of house. Referred to Ordinance Committee.

Of Atlanta Fire Company for appointment as the paraders for ensuing year. Granted.

Of N. J. Doolittle, agent, and F. A. Crawford, president, asking the removal of Engine at Station or Station No. 2 to Hilliard Street. Received.

RESIGNATION OF CITY ENGINEER.

The resignation of John A. Grant, City Engineer, was read and accepted.

BONDS FOR CEMETERY FENCE.

Cemetery Committee authorized to employ a suitable Engineer to give the grade for the Cemetery Fence.

THE GEORGIA RAILROAD TAKING THE BACK TRACK.

ATLANTA, August 4, 1871.

While I am, as an individual, earnestly in favor of the Georgia Western Railroad, and of the renewal of the Georgia Railroad subscription to the same, yet, as one of the Directors of the Georgia Railroad, by the action of the latter company does not hold itself bound by any former subscription or proposed subscription to said Georgia Western Railroad. As an individual, I purpose to honorably perform this duty, and as an Alderman, feel bound to say that I shall leave no reasonable effort untried with my fellow members of the Board to induce them to renew their said subscription, believing as I do that the Georgia Railroad is deeply interested in the proposed mathematical extension of their own line into one of the most productive freight producing regions in the United States. GEORGE HILLYER.

George Hillyer, Esq., stated that Judge King thought that the city had not confirmed their subscription to the Georgia Western Railroad since the war, and that the subscription made by the Georgia Railroad was not binding. Referred to the Directors of the Georgia Western Railroad Company.

SEWER PIPES.

Pelletrini & Co., and Brown & Co., called attention to the sewer pipes made by them, and asked the appointment of a committee to examine the pipes. Referred to Sewer Committee.

REPORT OF COMMITTEES.

Pumps, Wells and Cisterns, favorable, on petition for a well on Whitehall street, near Peters street. Adopted.

Ways, reporting the receipt of $2,127 50 five per cent. semi-annual dividend on the city's gas stock. Adopted.

Sewer, favorable, on petition of G. W. Evans, for a culvert in front of his residence on Crew street. Adopted.

Street, referring petition of Dowald & Wellhouse for an alley on the west side of Whitehall street to the City Engineer and Attorney. Adopted.

Street, favorable, on petition for opening of Foster street from Calhoun to Randolph streets, provided the owners of property give the land. Adopted.

Sewer, on petition of Mrs. Benton, recommending that the Marshal be instructed to abate the nuisance. Adopted.

Street, favorable, on resolution to extend Brotherton street across Thompson into Peters, provided all the property owners will give the land. Recommitted.

Street, that the resolution recommending them to examine the cost of opening Alabama street across the Macon and Western Railroad in the direction of the City Magazine, be referred to the City Engineer.

Street, on petition recommending the repairing of a bridge on Elliott street, that the work had been already ordered. Adopted.

EXTENSION OF SPRING STREET.

The assessors on the extension of Spring street, a distance of 440 hundred feet, fifty feet wide, through the property of E. A. Roberson, awarded him the sum of $1,500.

Yeas and nays called upon motion to adopt the report:

Yeas—Rice, Fowler, Wells.

Nays—Cassin, McLendon, Snyder, Grubb, Graham, Finch.

Alderman Fowler moved to appeal from the report of Assessors. Lost.

Alderman Wells moved to refer report to City Engineer. Lost.

NUMBERING HOUSES.

The committee to whom was referred the petition to have the houses numbered, recommend that Roberson, Smith & Co. be allowed to number the houses in the city, free of license, upon such terms as they may agree upon with the owners of the houses. Adopted.

CITY TAX ASSESSORS.

Alderman Rice offered a resolution to pay the City Assessors $350 each, balance due in payment for their services. Adopted.

EXCESSIVE ASSESSMENTS.

Alderman Cassin offered a resolution that all petitions relative to excessive assessment of property be referred to the City Assessors, and that the Assessors be requested to meet petitioners every Monday at the office of the Tax Collector. Adopted.

OPENING FOSTER STREET.

Alderman Finch offered a resolution to appoint Dr. H. H. Wilson and C. C. Hammock, assessors on the opening of Foster street. Adopted.

HAYNES STREET SEWER.

Alderman Fowler offered a resolution instructing the Street Committee to build a rock sewer on Hayden street near Baker street, and do the necessary ditching, provided it does not cost over $110. Alderman McLendon stated that it would cost $350. Alderman Fowler said he would build it for $110. Adopted.

STREET CROSSINGS.

Alderman Fowler offered a resolution instructing the contractors to lay down a rock crossing on Marietta street at Cane street, as directed by resolution of Council last spring. Adopted.

Alderman Fowler offered a resolution instructing the same contractors to lay down a rock crossing at junction of Marietta and Walton streets, in accordance with a resolut on passed last spring.

Yeas—Fowler, Cassin, Wells, Grubb, Graham, Finch, Snyder, Rice.

Nays—McLendon.

FREE PEDDLER'S LICENSE.

A free peddler's license was granted to William White.

REPORTS OF OFFICERS.

Treasurer Perino Brown reports receipts for July $59,907 31; disbursements, $36,639 38; balance on hand, $23,267 93.

John L. Johnson, Deputy Marshal, reports fines collected in July $1,009 50.

John Connally, sexton, reports receipts at Cemetery for July $354.

W. F. Stewart, Clerk of the Market, reports receipts for July $44 28. Messrs Sparks & Tye refuse to pay $56 90, J Terhune $12 90, J. Kreis $6 60 and J. M. Stewart $1 50.

Marshal instructed to collect all the fees due.

J. S. Porter, Magazine Keeper, reports receipts for July, $46.

DOG FUND.

A check for $50 on account of pounding dogs was ordered passed up.

REPORT OF FINANCE COMMITTEE.

Recommending the payment of bills amounting to $[illegible]. Adopted.

NIGHT RAILROAD POLICEMAN.

W. S Ashworth was elected policeman at the Air-Line depot, his salary being paid by the Air-Line Road.

ASSISTANT TAX COLLECTOR.

Alderman Cassin offered a resolution that John S. Wise be appointed to assist the Marshall in collecting the taxes for 1870, and the Tax Collector in collecting the tax of 1871. Not acted upon.

CITY ENGINEER.

Hugh Angier was elected City Engineer to fill the vacancy created by the resignation of John A. Grant.

MIDNIGHT FINALE.

Council adjourned after 12 M.

MILLER'S DIGEST.—Bacon's Digest, Georgia Reports, vols. 21, 32, 33, 2 copies Irwin's Code, for sale by Phillips & Crew.

HOTEL ARRIVALS,

THE H. I. KIMBALL HOUSE, AUGUST 4, 1871

Crittenden & Co., Proprietors.

J T Evans, Macon.
T R Cobb, Guthbert.
H B Bates, Pa.
J S Mercer, Pa.
J S Murdock S C.
S Stude, Savannah.
J S Hobbard, Chicago.
G A Allen, Savannah.
T A Benner, "
W W White, "
E W Lathrop, Ga.
G Parker, Savannah.
J M Doyle, Griffin.
R Bloodworth, Griffin.
R H Harris, Rome.
J L Hardeman, Macon.
F W Brown, "
M V Calvin, Augusta.
B Y Peake, "
J Willis al, Charleston.
B McDonough, "
Miss Delahur, "
Miss Hodgkins, "
T A Scovill, "
W Hughes, "
Dr Wm L Oxford, "
L A Flannel, Dalton.
F R Ghiselin, Va.
L I K Wurting e w, USA.
Mrs Moore, do.
J A Wimpy, Dadonega.
O H Green, Macon.
Gen R J Henderson, Ga.
E Hook ns, Cby.
J Cobbins, Ga.
L A Jordan s w, Macon.
Mrs B A Jordan s wt, Ga.
J C Swazie, Macon.
O E Swazie, "
Miss A L Swazie, "
W H Speight, Waynesville
C H Lewis, Nashville.
D B Camp, Savannah.
J H Lendoor Columbus.
L Gord, Selma.
B Long, "
B C Ferrill s w. LaGrange.
Mrs S C Ferrill, "
Miss Ida Ferrill, "
Mrs G E Spratling, Ga.
Miss Thompkins, Ga.
W M Sims, Washington.
Miss Roberts, "
J M Boyle, Griffin.
J W Bloodgood, Griffin.
J M Dennis, Macon.
P W Doyle, "
S L Hardman, Macon.

CONSIGNEES PER WESTERN AND ATLANTIC RAILROAD, August 4, 1871.—C T Mobley; J H Willis; Smith & Jones; E V Davis; W L Wardsworth; Cox & Bro; J A Bowie; Kane & Bro; Orme & Bro; Ga Paper Mill; Ga Pipe Mill; Cate & Julian; Hunter & Fox; Cavender & Bro; W A Mitchell; J W Rice; Kimball; A G S; D F Wood; P J & G T Dodd & Co; H A Fuller; Chapman, R & Co; Moore & Marsh; A Leyden; J M Bond & Co; Dowald & Wellhouse; M A Haden; City Brewery; W S Carroll; C F Barth; A Leyden; Joe Hogdins; Moore & Marsh; Adsitt & Bro; Simpkins & Tyler; Whitehead & Co; J S Oliver & Co; Longly & Robinson; J J Williams & Co; G C Crawford; Rolling Mill; Winship & Bro; Beckham & Hill; W M Jones; Jas Lynch; R R Ross & Co; W Harrison; Ira Tutson; T J Hightower & Co; Sparks & Tye.

GEORGIA, Fulton County.

ORDINARY'S OFFICE, August 3, 1871.

WHEREAS, A. W. Fowler, administrator of the estate of L. P. Fowler, late of said county of Fulton, deceased, represents that he has fully discharged his said trust, and prays for letters of dismission:

These are therefore to cite and admonish all persons concerned to be lawfully cited in the Ordinary's office, on the first Monday in September next, when said letters are prayed for, if no cause be shown to the contrary why said letters should not be granted the applicant at the time of the hearing.

Given under my hand and official signature, this July 3rd, 1871. DANIEL PITTMAN, Ordinary.

Jas. J. Cooper, Clerk. Printer's fee $6 50.

aug5-wdd

Local and Business Notices.

W. H. BROTHERTON sells Boots and Shoes cheaper than they can be bought elsewhere. Genuine Kid Saratoga Slipper $3 50. Gents' Calf Boots $3. Beautiful Cloth Shoe for Ladies' and Gents' $2 50. White Lawns 20 and 25 cents. aug5—d1t

SOMETHING NEW AGAIN—Percale and Cambric Suits, just received at aug5—d2t MRS. FRANKS'.

BEST grade of Calicoes at 11¼ cents, at aug5—d2t WM. RICH & CO.'S.

LENOS at 15 cents, for thirty days, at aug5—d2t WM. RICH & CO.'S.

DRAB Grass Cloth and White Lawn Suits, at aug5—d2t MRS. FRANKS'.

SILK GRENADINE at 27½ cents, for thirty days, at aug5—d2t WM. RICH & CO.'S.

TIP TOP grade of Bleaching at 10 cents, at aug5—d2t WM. RICH & CO.'S.

SALE of House Furnishing Goods this, Saturday, evening, at Seago's corner, at 8 o'clock. FRANK QUEEN, Auctioneer. aug5—d1t

CONSIGNMENTS.—50,000 lbs. Clear Rib Bacon Sides.
25,000 lbs. Clear Bacon Sides.
25,000 lbs. Clear Rib Bulk Sides.
900 sacks Corn.
200 sacks Fresh Meal.
For sale, low, to the trade.
aug5—d3t CLAYTON & WEBB.

BLACK Sash Ribbons, very wide, at 75 cents, at WM. RICH & CO.'S. aug5—d2t

MRS. FRANKS, Decatur street, opposite City Park, keeps the largest and best assorted stock of Ladies' Ready-made Suits, and sells them the cheapest. aug5—d3t

REDUCTION OF 20 PER CENT. ON FORMER PRICES.—Eleeman & Bro., are offering immense bargains in Summer Clothing. Owing to the lateness of the season they have determined to reduce their stock, in order to make room and prepare for the fall trade. Their variety is almost endless; their styles unequaled, and gentlemen who desire fashionable and elegant garments, should not fail to give them a call.
aug5— april29—dtf

GOOD MEASURE AND RUNNING OVER. Dooley's Yeast Powder has already taken the precedent over others, from its well known strength and purity; but aside from these facts, it is put up in cans holding the FULL WEIGHT as represented, which is rarely the case with those of ordinary manufacture. Hence, Dooley's Yeast Powders is the best, purest, strongest and cheapest ever offered to the consumer, and every one who has used it will readily testify to this assertion. For sale in quantities to suit by all good grocers.
augl—d1w

PEEL'S RESTAURANT.—This popular resort is still open to the public. Everything nice can be had here. The bar is supplied with the choicest liquors and cigars. Confectioneries and fruits of all kind. All orders must be accompanied with the cash.
apr27-d1y

ROOMS TO RENT.—20 Rooms to rent, formerly occupied as the Stubblefield House on Alabama street, suitable for offices or bedrooms. Possession given at once. Apply to M. Stubblefield, at National Hotel.
july28-d1w.

LEMONS! LEMONS!! LEMONS!!!—30,000 Lemons received by Stokes & Bro.—$7 to $8 per box, according to quantity taken.
july28-d1w

BETTER, QUICKER, CHEAPER Binding, Ruling, etc., done at Hanleiter's than any other establishment. Send your books, magazines, papers, etc., at once.
WM. H. HANLEITER,
July19-tf Box 249

FOR derangement of the Liver, for Dyspepsia, Diarrhœa, Piles, etc., Dr. Simmons' Liver Regulator, certainly has no superior. It acts like a charm, without debilitating the system. I have tried it thoroughly, and speak what I know. REV. S. GARDNER,
augl—deod1w&w1t Atapulgus, Ga.

A STATISTICAL FACT.—Of all the bedbugs, rats, mice and roaches that have been slain by Isaacson's "SURE DEATH" were laid out in single file, it is calculated that the line would be twice as long as the Atlantic Cable. Sold by all druggists. augl—deod1w

SCIENCE ADVANCES.—As soon as an article purporting to be of utility has been tested, and its merits endorsed by public opinion, unprincipled parties endeavor to replenish their depleted purses by counterfeiting and substituting a spurious for the genuine article. Some time since, mercury, in the disguise of pills, powders, etc., was given for all diseases of the stomach and liver, while quinine was freely administered for the chills. At length Hostetter's Stomach Bitters made its advent, and an entire new system of healing was inaugurated. The beneficial effects of this valuable preparation were at once acknowledged, and mineral poisons suffered to sink into that obscurity to which an enlighted age has consigned them. There have been many spurious bitters palmed upon the community, which, after trial, have been found perfectly worthless, while Hostetter's has proved a blessing to thousands, who owe to it their restoration to health.

For many years we have watched the steady progress of Hostetter's Stomach Bitters in public estimation, and its beneficient effects as a cure for all complaints arising from the stomach of a morbid nature, and we are free to say that it can be relied upon as a certain relief and remedy. Its proprietors have made the above preparation, after years of careful study and sitting, and are now reaping the reward claimed by this valuable specific, and which they so richly merit. It is the only preparation of the kind that is reliable in all cases, and it therefore demands the attention of the afflicted.
augl—deod1w&w1t

LEITER continues to do all kinds of Ruling and Book Binding Granite Block, Atlanta, Ga. nov17-d1y

WE are Agents for the Battle Creek Coal Mines, and are prepared to furnish Coal for grates or steam, by car load, delivered in Atlanta, at 23½ cents per bushel, or at 18 cents on cars at Chattanooga. This Coal is the best offered in our market, and this is the time to buy your Coal for winter.
july7—dtf ANDERSON, PATTON & CO. Chattanooga, Tenn.

DOOLEY'S YEAST POWDER stands unequaled for making light, healthy, and nutrious rolls, biscuits, griddle cakes, etc. The ingredients used in the manufacture of this powder are not only chemically pure, but so proportioned that the results produced are the same each time. In this respect it possesses superiority over all others in the market. Only two teaspoonfuls are required for a quart of flour. For sale by grocers generally. Use Dooley's Yeast Powder only. Dooley & Brother, Proprietors, 69 New street, N. Y.
june25-d1w

THE JEFFEL'S UNRIVALLED AMERICAN DOUBLE TURBINE WATER WHEEL, Mill Gearing, Shafting & Pulleys. STEAM ENGINES & BOILERS. PORTLE & KIRBY, BALTIMORE, MD. SEND FOR A CIRCULAR.

WASHINGTON UNIVERSITY,

MEDICAL DEPARTMENT,

Baltimore, ... Maryland.

THE next Regular Session will commence on the 1st First Tuesday in October, 1871. Preliminary lectures will begin 15th September. The course of instruction is national, practical and complete, embracing all the branches of medical science, and special instruction in the diagnosis and treatment of disease at the bedside. Every variety of disease may be seen in the Hospital Wards, and Free Dispensary connected with the College. Fees—Regular course, $150; Matriculation, $5; Dissection, $10; Graduation, $25. Students from the late slave-holding states, whose homes are blighted, will be received upon the benevolent plan of the season. The annual circular and catalogue, containing full particulars, will be sent on application to

CHAS. W. CHANCELLOR, M. D.,
july28-sod1m Dean of the Faculty.

SHOWERS WOULD DO WELL TO GIVE THE Constitutional office a call before going elsewhere to have their Printing done.

Blue Mountain Route

VIA

SELMA, ROME AND DALTON RAILROAD AND

Its Connections.

PASSENGERS leaving Atlanta by the 6:30 P. M. train of Western and Atlantic Railroad, arrive at Rome 11:30 P. M., making close connections with mail train of Selma, Rome and Dalton Railroad, driving at Selma 10:30 A. M., and at Montgomery, via South and Nor h Alabama Railroad at 10:15 A. M.

The road has been recently equipped, and the equipment is all entirely new. Coaches not surpassed by any in the South for strength and beauty of finish.

NO CHANGE OF CARS BETWEEN ROME AND SELMA.

Pullman's Palace Cars

Run through from Rome to Montgomery without change. Passengers for Montgomery, Selma and points be ond, arriving in Atlanta by evening trains.

AVOID A NIGHT'S DELAY

in Atlanta by taking this route.

This is the only line out of Atlanta making close and direct connections at Meridian to Jackson, Vicksburg, Monroe and other points in North Louisiana.

Purchase tickets via Kingston at General Ticket office.

☞ BAGGAGE CHECKED THROUGH ☜

Fare to all points as low as by any other route.

R. G. SARNEY, General Sup't.
JOHN B. PHOE, Gen. Pas'r. Agent may29-dtf

For Rent.

THE ATLANTA HOUSE, with fifteen rooms, on Decatur street, close to the Union Passenger Depot.

Apply at once to L. B. DAVIS.
aug3-d3t

LAND FOR SALE.

160 ACRES: 60 cleared, the rest well timbered. This land joins the celebrated Catoosa Springs, having a beautiful site for a dwelling in fair view of the Springs. My address is

W. J. COTTER,
jn'7-d1w&w LaGrange, Ga.

NOTICE.

THE copartnership heretofore existing under the firm name and style of David & Wellhouse, is this day dissolved by mutual consent.

The business will in future be conducted by M. Wellhouse.

Atlanta, Ga., July 15, 1871. aug3-d3t

Largest School in the South

NASHVILLE, TENN.

W. R. WARD'S SEMINARY FOR YOUNG LADIES.

PARENTS wishing superior educational advantages for a healthful city and at reasonable charges, will send for a catalogue. This Seminary has dedicated many teachers. Address, W. R. WARD,
July8-d1w&w Nashville, Tenn.

WESTERN & ATLANTIC RAILROAD,

ATLANTA, GA., JUNE 20, 1871.

LOOKOUT MOUNTAIN,

From Atlanta, Ga,

TICKETS FOR THE ROUND TRIP, Nine Dollars and Seventy-five Cents—including Stage Fare—can be had on application to J. H. PORTER, General Ticket Agent, Union Passenger Depot, Atlanta.

E. H. WALKER,
Master Transportation.
june29—d3m (inside)

WESTERN & ATLANTIC RAILROAD

ON and after this day, July 23d, Schedule No. 11, leaving Atlanta 2:45 P. M., will run every day, Sundays included.

PALACE SLEEPING CARS ATTACHED.

Only One Change to New York.

Passengers leaving Atlanta, 2:45 P. M., by this Route, arrive in New York at 4:24 P. M., 24 hours 39 minutes from Atlanta. Over Three Hours Quicker than Any Other Route.

Schedule No. 8 will run Sundays from Dalton, arriving at Atlanta 2:20 P. M.

E. H. WALKER,
Master Transportation.
Atlanta, Ga., July 23, 1871—d3w (inside)

PARTNERSHIP NOTICE.

THE United partnership existing between Daniel G. Purse and Daniel R. Thomas, general partners, and Albert H. Stoddard, special partner, contributing fifteen thousand dollars to the common stock, doing business under the firm name of Purse & Thomas, expiring by limitation, July 1, 1871, is renewed from that date for three years that ending to expire July 1, 1874—Daniel G. Purse and Daniel R. Thomas continuing general partners, and Albert H. Stoddard, special partner, contributing TWENTY FIVE THOUSAND DOLLARS to the common stock.

D. G. PURSE,
D. R. THOMAS,
A. H. STODDARD.
july4-1aw6w

FOR SALE,

JUDGE JNO. I. HOPKINS' RESIDENCE,

Corner of Currier and Ivy (Old Peachtree) Streets.

THIS fine property has a front of 181 feet, extending back about 375 feet to Collins Street. It embraces everything to make a home pleasant. Will be sold altogether or divided. Any one wishing to purchase a

FIRST-CLASS RESIDENCE,

Will be conveyed to the premises. Possession given at once. WALLACE & FOWLER,
july29—d1w Real Estate Agents.

IMPORTANT NOTICE

TO

CONSUMERS OF DRY GOODS.

All Retail Orders amounting to $20 and Over Delivered in any Part of the County

FREE OF EXPRESS CHARGES.

HAMILTON EASTER & SONS,

OF BALTIMORE, MD.,

In order the better to meet the want of their Retail Customers at a distance, have established a

SAMPLE BUREAU,

and will, upon application, promptly send by mail full lines of Samples of the Newest and most Fashionable Goods, of FRENCH, ENGLISH and DOMESTIC MANUFACTURE, guaranteeing at all times to sell as low, if not at less prices, than any house in the country.

Buying our goods from the largest and most celebrated manufacturers in the different parts of Europe, and importing the same by Steamers direct to Baltimore, our stock is at all times promptly supplied with the novelties of the London and Paris markets.

As we buy and sell only for cash, and make no bad debts, we are able and willing to sell cargoods at from TEN TO FIFTEEN PER CENT. LESS PROFIT than if we gave credit.

In sending for samples specify the kind of goods desired. We keep the best grades of every class of goods, from the lowest to the most costly.

Orders unaccompanied by the cash will be sent C. O. D.

PROMPT-PAYING WHOLESALE BUYERS are invited to inspect the Stock in our Jobbing and Package Department.

Address, HAMILTON EASTER & SONS,
197, 199, 201 and 203 West Baltimore Street,
aug6-d1w&d1y Baltimore Md.

THIS VALUABLE PREPARATION combines all the medicinal virtues which long experience has proven to possess the most active and efficacious alterative and deobstruent properties for the cure of Scrofula.

Ring's Evil,
White Swellings,
Ulcers,
Cancerous and Indolent Tumors,
Mercurial and Syphilitic Affections,
Entanglement and Obstruction of the Bones, Glands, or of the Joints,
Liver Complaint and Kidneys.

All the various Diseases of the Skin, such as: Tetter,
Ringworm,
Boils,
Pimples, Skin Eyes, &c.
Nervous Affections,
Nervous Debility and all Diseases
Originating from a Depraved state of the Blood.
Also, every affection peculiar to Females, as:
Obstructions,
Irregularities,
Leucorrhœa or Whites,
Falling
Barrenness,
Pain in the Back and Bowels, etc., etc.

IT IS PURELY VEGETABLE,
And by its mild, but all the more certain effects, is a SURE ANTIDOTE

Prepared at the Laboratory of
WILLIAM H. TUTT, AUGUSTA, GA.

☞ For Sale by Druggists everywhere. my17-d1w 6m

J. W. FISKE,

99 Chambers Street, CORNER OF CHURCH. NEW YORK,

—MANUFACTURER OF—

ORNAMENTAL IRON WORK,

FOUNTAINS, VASES,

Statuary, Deers, Dogs, Lions, Setters, Chairs,

—AND ALL KINDS OF—

Lawn and Garden Ornaments.

GALVANISED WIRE FENCE, for Farms, Lawns, Henneries, etc.

CRESTINGS FOR MANSARD ROOFS, a large variety of new and desirable patterns.

IRON STABLE FIXTURES, of the most approved designs.

IRON AND WIRE RAILINGS, for Public and Private Dwellings, Banks, Offices, Counters, etc.

COPPER WEATHER VANES,

Over 250 new and original patterns.

☞ ESTIMATES GIVEN FOR ALL WORK WHEN REQUIRED. ☜

☞ Specimen Fountains to be seen at the Governor's Mansion, The Kimball House, and residence of Colonel John M. Clarke, McDonough street, Atlanta.

99 Chambers Street, Corner of Church,
july28—d3m NEW YORK.

ATLANTA DEPARTMENT

Southern Life Insurance Com'y,

ATLANTA, ... GEORGIA

JOHN B. GORDON, PRESIDENT. A. H. COLQUITT, VICE PRESIDENT. W. C. MORRIS, SECRETARY.

A PURELY SOUTHERN INSTITUTION, investing its money where it obtains its patronage—more economically managed than any Company of its age in the country—its losses being over fifty per cent. below the average of American Companies—its ratio of assets to liabilities being greater than any institution of equal business in the United States.

BOARD OF DIRECTORS:

J. E. GORDON, A. AUSTELL, WADE HAMPTON, R. C. YANCEY, W. A. CALDWELL, D. S. MURCHISON, JAMES A. GRAY, D. E. BUTLER, E. W. HOLLAND, WM. JOHNSON, ROBERT THOMAS, F. J. PELZER, H. V. M. MILLER, C. H. PRINTZY, I. I. GREGG, A. H. COLQUITT, J. S. HAMILTON, R. H. COWAN, W. R. COX.

A. AUSTELL, E. W. HOLLAND, } Finance Committee.
H. V. M. MILLER, J. M. JOHNSON, } Medical Board.

CARD.

ATLANTA, Ga., July 1st, 1871.

At the annual meeting of the Stockholders and Directors of the Atlanta Department of the Southern Life Insurance Company, the undersigned were appointed, in accordance with the earnest desire of the President and Secretary, a committee to examine the books, assets, liabilities, &c., of the Department.

We have patiently and thoroughly examined everything pertaining to the Company's business, and are gratified in being able to state to the almost Directors, stockholders and Policy holders, that the business of the Company has been conducted by the officers with economy and fidelity; and that our former confidence in the good success of the Company and its ability to furnish to Policy holders as perfect security as any in the country, has been strengthened.

[signed] J. S. HAMILTON, BEN. C. YANCEY, A. H. COLQUITT, } Committee.
july2-d1r

Hutchinson's Single and Double

CIDER MILLS,

The American Cider Mill

LIGHTNING APPLE PARERS,

Lightning Peach Parers,

Also, a large arrival of

Fresh Turnip Seed,

—AT—

ECHOLS & WILSON'S

Agricultural Warehouse and Seed Store,

BROAD STREET, BY THE BRIDGE.

N. B.—Our Stock of every class of IMPLEMENTS is being daily added to. Every Implement for the Farm and Garden can be had at the LOWEST PRICES. july6—d3m

W. B. LAWSON

OFFERS his services to parties wishing anything PURCHASED IN NEW YORK, which they may not find to suit them in Home Markets. The articles will be bought as low as possible, and only a small commission charged for purchasing.

Address letters W. B. LAWSON,
256 Broadway.

Refers to Chamberlin, Boynton & Co., Moore & Mason, Atlanta, Ga. july13—d3m

JOHN LEITER. E. P. REMERS.

Established 1850.

LEIPER & MENEFEE,

Near the Railroad Depot,

MURFREESBORO, TENNESSEE,

PRODUCE COMMISSION MERCHANTS,

DEALERS IN

Produce, Bacon, Lard, Wheat, Corn Etc., Etc.

Agents for the purchase of COTTON.

WAREHOUSE

Immediately on Track Railroad.

NO CHARGE FOR STORAGE

On Stock, (if sold to, for Parties.)

100,000 bushels of Grain.

And keep it in bins, free to the Buying Trade and White it Storage. may28—d3m

JOHN T. COX. HENRY A. MERRY

COX & MERRY,

PRODUCE

AND

Commission Merchants,

No. 306 Broad Street,

Augusta, Ga.

THE MISSES LANE

WILL OPEN A

Boarding School for Young Ladies,

IN NEW YORK CITY, ON

Wednesday, September 20th, 1871.

For references or circular apply to Dr. J. F. Boyle, Atlanta, Ga. july25—d3m

THE ATLANTA

Ice Manufacturing Co.,

IS NOW READY TO SELL ICE

AT THEIR DEPOT,

At the Bridge on Broad Street,

Where Orders will be received and Tickets Sold.

Ice Sent by Rail

TO ALL CONVENIENT POINTS.

Terms Cash.

All orders should be addressed to

EPHRAIM TWEEDY,

GENERAL SUPERINTENDENT.

P

The Daily Constitution.

TRIFLES!

"Only a trifle!
As light on the wing
As the butterfly's wheel,
Dashed of its sting!"
"Only a trifle,
By circumstance sent;
In the space of a minute
Heaven knows it went!"

"Only a trifle!"
Oh, maiden, beware!
Those trifles may build you
A mountain of care!
"Only a trifle!"
Young man, pray reflect,
Ere you aim that rare blow
To your own self-respect!

"Only a trifle,
Oh, husband, ah, wife,
These same little trifles,
Make up our whole life!
"Only a trifle!"
Fond mother, so true,
These trifles have guided
Most troubles for you!

A trifle too young,
Or a trifle too old;
A trifle too wrong,
Or a trifle too cold;
A trifle too soon,
Or a trifle too late—
All or any of these,
May decide our own fate!

NEGLECTED JEWELS.

There is many a gem in the path of life,
Which we pass in our idle pleasure,
That is richer far than the jeweled crown,
Or the miser's hoard of treasure;
It may be love of a little child,
Or mother's prayer to heaven,
Or on a beggar's grateful thanks
For a cup of water given.

CALIFORNIA ROMANCE.

Story of a Man Who Wanted to Marry His Daughter.

[Correspondence St. Louis Republican.]

Here in New York, way back when the gold fever first started in California, there lived a young mechanic who, getting married in a spit of a way, found himself at the age of nineteen the father of a baby and proprietor of quite a family of his wife's relations. Not liking the situation he threw up his trade and rushed to the gold fields in one of the countless vessels that daily sailed for the Eldorado. Arrived there he thought of his wife, and felt bad, of baby, and felt badder, of his mother-in-law, and felt baddest. So he wisely concluded to lay low and see how the old thing worked, the old thing being his mother-in-law. Years and years past by, the truant became a merchant, and finally a banker of the Pacific slope—no doubt forgot all about the wife and lady, at all events he stayed there and made no sign.

The young wife thought of the Chagres fever and the Panama ague, and put a lock of his hair among the obituary pages of the family Bible. She was poor, and when a well-to-do neighbor offered to adopt a little Emma, she allowed the matter to be carried out, and Emma S. became Emma B. She was brought up to believe Mrs. S. a distant relation, and finally the family with whom she lived moved to the city, and very little intercourse passed between the actual mother and daughter. Mrs. S. never married again, but opened a small millinery shop and prospered in her native town. Emma became an accomplished and pretty girl. Her adopted mother died, and, strange to say, the heart of the widower, Mr. B., leaned very much toward the still nice-looking Mrs. F. Unknown to any one, he was this summer prosecuting his courtship in that direction. He sent Emma, with a dray load of trunks, to Saratoga to remain the season, under the chaperonage of a friend's family.

Emma became a belle directly, and word was sent to her adopted father of the overtures made by a Colonel S., a San Francisco banker. The name was the same as the widdow's but it was as common as Smith, and Mr. B. thought nothing of that, but he went on and talked with his daughter's lover, and found him a man of 38 or 40 years of age and of course sought to know something of Col. S's pedigree. Then it came out where he was born and where he lived, and so Mr. B. got well convinced that he was no other than the recreant carpenter of the town of H. He taxed him with a previous marriage, and the gallant Colonel confessed the young indiscretion, but as time had outlawed the debt, he ignored any responsibility at that period of his respectable career. Then he gushed to the supposed parent about his love for Emma—he had felt drawn toward her at first sight, etc., etc.—and then came out the story of the gri's adoption. The name of the mother and, more convincing still, the name of the mother-in-law.

There was tall scene between the two men. But Col. S. was a man of the world, and he saw the matter in a rational light. He would go to New York where Mrs. S. was, and take his deserted wife to his manly breast, and the spouse-like feeling he had contracted for Emma should be merged into a fatherly one. This new view of the predicament didn't suit Mr. B. He'd much rather the colonel should marry his own daughter, than come in between his little matrimonial arrangements. However, there was but one course. The colonel was Mrs S.'s husband, and he was Emma's father, and here was Emma, in a lavender lawn robe de chambre, in her room weeping at the supposed difficulty between her father and lover.

To make this a little shorter than the regular three volumes of a circulating library love tale, the daughter was fully enlightened, and assured that, however, willing and desirous she might be, the laws of her country expressly forbid marrying fathers, even if they had resided all their lifetime apart and abroad. Off went Colonel S. to New York to see Mrs. S., and off on the same train went a letter from Mr. B. to the grass widow with a plain statement of all the facts, including the soft condition of the gentleman's (Mr. B.'s) heart. After eighteen years abandonment a divorce was the easiest thing in life. In the Colonel's case absence had not made the widow's heart grow fonder.

It was Mr. B.'s money and countenance that had built up a lucrative business for her. He was more, the father of her child. So that good looking and rich as the Colonel is at present, he has got a dead shake from his old-time wife, who will apply for a divorce, get it of course, and take Mr. B. for better and worse just as soon as the month of September arrives. The mother and daughter are reunited here in the city waiting events. Colonel S. was at the Saratoga races, the embodiment of ease, and dear old Mr. B. hovers about the milliner and her and his daughter like a benignant full size cherub.

How Dick Took the Turkey.—A story is told of Dick, a darkey in Kentucky, who was a notorious thief, so vicious in this respect that all the thefts in the neighborhood were charged to him. On one occasion Mr. Jones, a neighbor of Dick's master, called and said that Dick must be sold out that part of the country, for he had stolen all his (Jones') turkeys. Dick's master could not think so. The two, however, went into the field where Dick was at work, and accused him of the theft.

"You stole Mr. Jones' turkey," said the master.

"No, I didn't massa," responded Dick.

The master persisted.

"Well," at length said Dick. "I'll tell you massa; I didn't steal dem turkeys, but last night I went across Mr. Jones' pasture, and saw one of your rails on de fence, so I brought home the rail, and confound it, when I come to look, dare was nine turkeys on de rail."—*Virginian.*

The Nicknames of the States.—Alabama, Lizards; Arkansas, Toothpicks; California, Gold Hunters; Colorado, Rovers; Connecticut, Wooden Nutmegs; Delaware, Muskrats; Florida, Fly up the Creeks; Georgia, Buzzards; Illinois, Suckers; Indiana, Hoosiers; Iowa, Hawkeyes; Kansas, Jayhawkers; Kentucky, Corn Crackers; Louisiana, Creoles; Maine, Foxes; Maryland, Wolverines; Minnesota, Gophers; Mississippi, Tadpoles; Missouri, Pukes; Nebraska, Bug Eaters; Nevada, Sage Hens; New Hampshire, Granite Boys; New Jersey, Blues or Clam Catchers; New York, Knickerbockers; North Carolina, Tar Boilers and Tuckoes; Ohio, Buckeyes; Oregon, Webfeet and Hard Cases; Pennsylvania, Penetrators and Leatherheads; Rhode Island, Gem Flints; South Carolina, Weasels; Tennessee, Whelps; Texas, Beefheads; Vermont, Green Mountain Boys; Virginia, Beadles; Wisconsin, Badgers.

Among Girls.—There is nothing in the world so beautiful as a young girl, provided she be a girl; but it seems that now-a-days we see only ladies, young ladies, and married women. A contributor to the Hearth and Home thus writes:

"In America, a girl enters society when she is sixteen; in England she is only a girl at that age. In America she is married at twenty; in England she is just standing 'where the brook and river meet.' In America, she begins to fade at twenty-five; in England she is then in the first flush of her beauty. Who, comparing the average American matron with the average English matron, can doubt as to which nation brings up her daughters the best?"

THE ALABAMA & CHATTANOOGA R. R.

—IS—

COMPLETED,

And Trains, with the

CONNECTIONS,

—THE—

SHORTEST LINE

—FROM—

Chattanooga

—TO—

MOBILE, NEW ORLEANS, VICKSBURG,

—AND ALL—

SOUTHWESTERN CITIES.

By the completion of the Alabama and Chattanooga Railroad, first-class Passenger Fare has been reduced to the following figures:

Chattanooga to Meridian	$12 00
" to Mobile	17 25
" to New Orleans	22 25
" to Jackson, Miss	17 00
" to Vicksburg	19 00
" to Monroe, La	24 00

Magnificent cars of the latest and most approved patterns are run on all trains.

This is the only route that runs PULLMAN'S PALACE DAY and SLEEPING CARS from Chattanooga to Mobile and New Orleans.

THROUGH TICKETS FOR SALE AT THE

PRINCIPAL RAILROAD & HOTEL OFFICES

The attention of Freight Shippers is called to this

SHORT LINE

As offering the advantages of speedy transit between the North and South for all descriptions of freight, with rates always as low as by any other route.

Through Bills of Lading issued to the principal cities North and South.

WILLIAM KEAVY,
General Freight and Passenger Agent.
J. C. STANTON, General Supt.
june30—dtf

H. H. WITT & CO.,

COMMISSION DEALERS

—AND—

SHIPPERS OF COUNTRY PRODUCE,

SUCH AS BUTTER, CHEESE EGGS, POULTRY, GAME, VENISON, DRESSED CHICKENS, TURKEYS, DUCKS, GEESE, ETC.,

PEACHTREE STREET

We solicit consignments from the farmers and merchants of North East Georgia. We promise quick sales, small commissions and fair dealing. Give us a trial.

AIR-LINE EXPRESS.

We have established a regular EXPRESS LINE on the AIR-LINE RAILROAD. A messenger will run daily on the passenger train. Agencies will be established at every station on line of road.

All Express matter will be delivered free of charge to and from the cars at the Atlanta and Richmond Air-Line Railroad Depot.

Office at their store on Peachtree street.

H. H. WITT & CO.,
July8-d6m Proprietors.

A. & R. A. L. Railway Co.

OFFICE OF
ATLANTA & RICHMOND AIR-LINE RAILWAY CO.,
ATLANTA, GA., JULY 25, 1871.

THE PASSENGER AND FREIGHT TRAIN leaves Gainesville for Atlanta daily, (Sundays excepted,) at 5 A. M., arriving at 10 A. M. Returning—Leaves Atlanta at 3 P. M., arriving at Gainesville at 9:42 P. M.

Freight, to go forward from Atlanta same day, must be delivered at the Depot by 2 P. M.

B. Y. SAGE,
July26—d'6t Engineer and Superintendent.

Narrow Gauge Contracting COMPANY.

We are now prepared to select and survey routes, prepare estimates of cost, contract for the building of, and to make all necessary purchases for the equipment of

NARROW GAUGE RAILROADS.

For further particulars consult by letter, or otherwise,

BORN, DEARING, CARLTON & CO.,
Atlanta, Ga.
P. O. Box No. 192.
Office—No. 3, Capitol Building, Marietta Street.
may14—d3m

SOUTHERN MASONIC FEMALE COLLEGE,

COVINGTON, GEORGIA.

This Institution is under the patronage of the Grand Lodge of Georgia. Curriculum and terms as heretofore. The Fall Term begins the 15th of August, and ends the 15th of December. For circulars, address

Rev. J. N. BRADSHAW,
July15—d1m President.

SIMMONS' LIVER REGULATOR!

LIVER DISEASE and Indigestion prevail to a greater extent than probably any other malady, and relief is always anxiously sought after. If the Liver is Regulated in its action, health is almost invariably secured. Indigestion, or want of action in the Liver, causes Headache, Constipation, Jaundice, Pain in the Shoulders, Cough, Dizziness, Sour Stomach, bad taste in the mouth, bilious attacks, palpitation of the heart, depression of spirits, or the blues, and a hundred other symptoms. SIMMONS' LIVER REGULATOR is the best remedy that has ever been discovered for these ailments. It acts mildly, effectually, and being a simple vegetable compound, and can do no injury in any quantities that it may be taken. It is harmless in every way; it has been used for forty years, and hundreds of the good and great from all parts of the country will vouch for its virtues, viz:

Hon. Alex. H. Stephens, of Georgia.
Bishop Pierce, of Georgia.
Judge Cliff Short, ex Governor of Alabama.
Gen. John B. Gordon.
R. L. Mott, of Columbus, Ga.

are among the hundreds of whom we can refer to.

Price, $1.00. By mail, postage prepaid, $1.25. Manufactured only by

J. H. ZEILIN & CO.,
Macon, Georgia.

FOR SALE BY ALL DRUGGISTS.
april29—d&w1y

KENTUCKY MILITARY INSTITUTE,

SIX MILES FROM

Frankfort, Kentucky.

The faculty is composed of superior men in every department.

COURSE OF STUDY,

Such as to thoroughly fit those who intend for any calling in life, and it is more thoroughly teaching the benefit of a full collegiate course is added the discipline, instruction, and

Drill of the Military School.

Located in a healthy country, far removed from town so as to place the youngmen beyond the manifold temptations which ordinarily attend College Life.

The students all board in the Barracks, and are kept under rigid military discipline. There are no temptations to extravagance or dissipation.

This School has combined the discipline of the camp with the comforts and pleasures of home life, which can hardly be found elsewhere.

The 26th Academic Year,

WILL BEGIN ON

MONDAY, SEPTEMBER 4TH, 1871.

Send for Catalogue, containing terms, rules, regulations, and full information, to

COL. R. T. P. ALLEN, Superintendent,
Frankfort, Franklin Co., Ky.
july25—dw3w4w

JAMES W. QUEEN & CO.,
924 Chestnut St. Philadelphia,
535 Broadway, New York.

OPTICIANS, MATHEMATICAL AND PHILOSOPHICAL INSTRUMENT MAKERS AND IMPORTERS.

Spectacles, Microscopes, Spy Glasses, Opera Glasses, Telescopes, Botanical Glasses, Drawing Instruments of Brass and German Silver, Surveying Compasses, Magnetic Transits and Levels, Chains, Tape Measures, Drawing Paper, and Drawing materials of all descriptions.

Magic Lanterns and Slides, Thermometers, Barometers, Globes, Electric Machines, Rhumkorf Coils, Air Pumps, Galvanic Apparatus, &c., &c.

The following Manuals sent on receipt of 10 cents for each part:

Part 1. Mathematical Instruments,	155	pages.
" 2. Optical "	107	"
" 3. Magic Lanterns	88	"
" 4. Philosophical Instruments,	66	"

june14—d3mo

WASHBURN & NAYLOR,

Stock & Bond Brokers,

Dealers in Real Estate, GOLD & SILVER.

General Commission Merchants.

SAVANNAH, GEORGIA.

Fine Coffin Warerooms.

On Broad street, Atlanta, Ga.

Constantly on hand a large lot of Fine METALIC CASES. Also, a large number of Walnut and Poplar Coffins. In connection with the Warerooms, there is a fine HEARSE; also Carriages to attend Funerals.

Prompt attendance guaranteed to all orders.

WM. WOOD,
june6-d1y Broad street, Atlanta, Ga.

Bale's Auction House,

ROME.....GEORGIA.

Consignments solicited. Returns made as desired. J. A. BALE, Proprietor.

References—J. H. James, Banker, Atlanta; Meador & Bro., Atlanta; Silvey & Dougherty, Atlanta; Moore & Marsh, Atlanta; Cox & Hill, Atlanta.

Rome, Georgia, November 15, 1870—d1f

GEO. N. LESTER, Marietta, Ga. WM. S. THOMSON, Atlanta, Ga.

LESTER & THOMSON,

Attorneys at Law,

ATLANTA, - - - - - - GEORGIA,

Will give prompt attention to any business entrusted to them.

Office—In "The H. I. Kimball House," Nos. 16 and 18, directly over H. I. Kimball's office, fronting on the Railroad.

Geo. N. Lester will continue to reside at Marietta, and will attend the courts as heretofore, but will generally be at the office. march5-d1f

SURE POP!

A. I.

DEATH TO RATS,
ROACHES, BEDBUGS, etc.,

never failing, boxes double the size as others. Hermetically sealed and always fresh.

For sale at Wholesale by

PEMBERTON, TAYLOR & CO.,
and by W. A. LANSDELL,
at retail by all Druggists.
feb28-d1y

Southern Terra Cotta Works,

The undersigned are now prepared to receive orders for all kinds of Terra Cotta work, of the most approved patterns and designs. They will make it to the interest of all parties wishing articles in their line to call on them and encourage their new enterprise, and will guarantee to furnish such articles at lower rates than they can be obtained at any other manufactory in the Southern country. Window Caps, Flower Vases, Fountains, Brackets, Medallion, etc. ALL SIZES VITRIFIED STONE SEWER PIPE always on hand.

All are especially invited to call and see our works. Samples to be seen at the factory on old Race Track street, near Barracks.

P. PELLEGRINI,
april19—d1m E. GIORGI.

Chas. Bohnefeld, Undertaker,

Informs the people of Atlanta and surrounding country that he keeps constantly on hand a full assortment of Metalic Burial Cases, Caskets, and Coffins. Also, STATE AGENT FOR TAYLOR'S PATENT CORPSE PRESERVER, by which bodies are kept for several days in a perfect state of preservation. My personal attention will be given to all orders. Office 68, Whitehall street. Coffin warerooms Luckie street. july1-d3m

MARGENIUS A. BELL,

ATTORNEY AT LAW,

ATLANTA, - - - - - - GEORGIA.

Will practice in all the Courts—State and Federal—giving to the business of his profession undivided attention. He RESPECTFULLY solicits a portion of the public patronage.

Office—front room, over Bell & Hammock's office, Whitehall street. june27-d3m

Landsberg's LUMBER YARD,

OPPOSITE GEORGIA RAILROAD DEPOT,

ATLANTA, GEORGIA.

ALL VARIETIES OF LUMBER,

White Pine Sash,

DOORS AND BLINDS,

SAWED LATHS AND SHINGLES.

Sold at the VERY LOWEST PRICES.

A. LANDSBERG & CO.,
Proprietors.
oct19-d1f june25-d1f

ANCHOR LINE STEAMERS.

Sail, every Wednesday and Saturday, to and from

NEW YORK AND GLASGOW,

Calling at Londonderry to land Mails and Passengers.

The steamers of this favorite line are built expressly for the Atlantic Passenger Trade, and fitted up in every respect with all the modern improvements calculated to insure the safety, comfort, and convenience of passengers.

Passage Rates, Payable in Currency, to Glasgow, Liverpool and Londonderry:

First Cabin, $65 and $75, according to Location.
Cabin Return Tickets, $130, securing best accommodations.
Intermediate, $35. | Steerage, $28.

Parties sending for their friends in the Old Country can purchase tickets at reduced rates. For further particulars apply to HENDERSON BROTHERS, 7 Bowling Green, N. Y., or to V. DUNNING, Sleeping Car Office, Atlanta, Ga. Responsible Agents wanted in town and country. june21-d wlm

George Page & Co.,

No. 5 N. Schroder Street, Baltimore,

Manufacturers of

PORTABLE AND STATIONARY

STEAM ENGINES AND BOILERS

PATENT IMPROVED, PORTABLE

Circular Saw Mills,

Gang, Mulay and Sash Saw Mills,

GRIST MILLS, TIMBER WHEELS, SHINGLE MACHINES, Etc. Belting in Circular Gows, Belting and Mill supplies generally, and sole agents wanted for Lehr's Celebrated Turbine Water Wheel, and every description of Wood Working Machinery.

AGRICULTURAL ENGINES A SPECIALTY.

Send for descriptive Catalogues & Price Lists.
june4-3m4d4w1y

SPECIAL INDUCEMENT!

Club, Club, Club.

For the future we will club the Daily and Weekly Constitution with

The Rural Southerner,

An excellent agricultural monthly paper.

The Daily with the Southerner.....$10 50
The Weekly " " " 3 00
Issues of 15th W. A. HEMPHILL & CO.

Catalogues gotten up in the most approved style at The Constitution office.

7-30 GOLD LOAN

OF THE

Northern Pacific Railroad.

RAPID PROGRESS OF THE WORK.

The building of the Northern Pacific Railroad (begun July last) is being pushed forward with great energy from both extremities of the line. Several thousand men are employed in Minnesota and on the Pacific slope. The grade is nearly completed 206 miles westward from Lake Superior; trains are running over 130 miles of finished road, and tracklaying is rapidly progressing toward the eastern border of Dakota. Including its purchase of the St. Paul and Pacific Road, the Northern Pacific Company now has 412 miles of completed road, and by September next this will be increased to at least 540.

A Good Investment.—Jay Cooke & Co. are now selling, and enthusiastically recommend, as a Profitable and perfectly safe Investment, the First Mortgage Land Grant Gold Bonds of the Northern Pacific Railroad Company. They have 30 years to run, bear Seven and Three-Tenths per cent. gold interest, (more than 8 per cent. currency,) and are secured by first and only mortgage on the ENTIRE ROAD AND ITS EQUIPMENTS, and also, as fast as the Road is completed, on

23,000 Acres of Land to every mile of track or 500 Acres for each $1,000 Bond. They are exempt from United States Tax; Principal and Interest are payable in Gold; Denominations: Coupons, $100 to $1,000; Registered, $100 to $10,000.

Lands for Bonds.—Northern Pacific 7-30's are at all times receivable at TEN PER CENT. ABOVE PAR, in exchange for the Company's Lands, at their lowest cash price. This renders them practically INTEREST-BEARING LAND WARRANTS.

Sinking Fund.—The proceeds of all sales of Lands are required to be devoted to the re-purchase and cancellation of the First Mortgage Bonds of the Company. The Land Grant of the Road exceeds Fifty Million Acres. This immense Sinking Fund will undoubtedly cancel the principal of the Company's bonded debt before it falls due. With their ample security and high rate of interest, there is no investment, accessible to the people, which is more PROFITABLE ON ITS FACE.

Exchanging U. S. Five-Twenties.—The success of the New Government 5 per cent. Loan will compel the early surrender of United States 6 per cents. Many holders of Five-Twenties are now exchanging them for Northern Pacific Seven-Thirties, thus realizing a handsome profit, and greatly increasing their yearly income.

Other Securities.—All marketable Stocks and Bonds will be received at their highest current price in exchange for Northern Pacific Seven-Thirties. Express charges on Money or Bonds received, and on Seven-Thirties sent in return, will be paid by the Financial Agents. Full information, maps, pamphlets, etc., can be obtained on application at any agency, or from the undersigned. For sale by

JAY COOKE & CO.,

Philadelphia, New York, Washington, Financial Agents Northern Pacific Railroad Company.

Wright, Schmidt & Co.,

Atlanta, Ga.

And by Banks and Bankers generally throughout the country. may11—3m

FIRST PREMIUM

Awarded at Cotton States Fair, Augusta,

Thomasville Fair, and all Southern Fairs where Exhibited,

1870!

THE SINGER MANUFACTURING COMPANY,

AT THE WORLD'S FAIR,

Constituted by the homes of the people, received the Great Award of the Highest Sales, and have left all rivals far behind them, for they sold in 1870, One Hundred and Twenty-seven Thousand Eight Hundred and Thirty-three Machines.

The Singer Manufacturing Company sold over the Florence Sewing Machine Company.....110,173 Machines.
Sold over the Wilcox & Gibbs' Sewing Machine Company.....98,943 "
Sold over the Weed Sewing Machine Company.....92,831 "
Sold over the Grover & Baker Sewing Machine Company.....79,431 "
Sold over the Howe Maching Company.....52,677 "
Sold over the Wheeler & Wilson Manufacturing Company.....44,695 "

It is the most simple and easily regulated Machine now in use.

The shuttle gives an even tension from the full to the empty bobbin.

Makes the most durable, elastic and smooth stitch.

Stitching the softest muslin without drawing it into the feed, and from that to heavy cloth or leather without changing the tension, making it capable of a greater range of work than any other machine made.

We use the straight needle, and it will do more and finer work than the curved needles.

The work moves from you instead of sideways, which is much easier to manage.

For speed and ease of operation it is unequaled.

Our machinery is all protected from dust.

Our corder, tucker, gatherer, quilter, trimmer, finger, binder, hemmer, braider, feller and embroidery attachment are simple and easily used.

We have the best of silks of our own manufacture at wholesale and retail, of all colors and numbers.

We will place the Singer in your family for a trial with any machine you may wish to try with it.

The sales of our New Family Sewing Machine is steadily increasing, showing its popularity.

The new No. 1 Machine for Tailors and Bootmakers is the best in the market.

Examine before purchasing.

Are now sold on easy terms at the Atlanta Agency.

R. T. SMILLIE, Local Agent,
Corner of S. Broad and W. Alabama streets.

Agents wanted everywhere.

Silk Thread, Needles, Oil, etc., always on hand.

Stitching neatly done.

H. D. HAWLEY,
General Agent for Georgia, South Carolina and Florida. may12-1y

John P. Morton & Co.,

(ESTABLISHED IN 1835.)

Publishers, Booksellers, Stationers, PRINTERS,

Binders and Blank Book Manufacturers, PUBLISHERS of Butler's Readers and Spellers; Butler's Goodrich's Readers; Butler's Grammars; Butler's Speaker; Bonnell's Composition and Rhetoric; Towne's Arithmetic; Towne's Algebra; Nelson's Book-keeping; Bronson's Elocution, etc., etc., etc., etc.

Our school-books are electrotyped, bound and printed in Louisville. They are the work of Southern authors. Ours is the ONLY Publishing House South of the Ohio engaged in the publication of school-books. These facts should induce teachers of the South and West to examine our books before coming to a conclusion. We invite a careful comparison with others, feeling satisfied that our publications will more fully meet the wants of our people than those of any other house.

They are now in use in the most important schools of Virginia, Kentucky, North Carolina, Tennessee, Missouri, Georgia, Alabama, Mississippi, Louisiana, Texas and California.

*** Principals of Schools and Colleges, and Members of Boards of Education, are requested to send us their catalogues and School Report.

Correspondence invited.

*** Books sent for examination, on application at special rates. Favorable terms for first introduction. Address

JOHN P. MORTON & CO.,
PUBLISHERS,
156 and 158 W. Main street,
Louisville, Ky.

SOLD BY ALL BOOKSELLERS.

Represented in Georgia, Alabama and Mississippi, by Mr. ISRAEL PUTNAM, formerly of Griffin, Ga. july14—d1m

The Great Medical Discovery.

THE ALLEVIATOR OF ALL PHYSICAL PAIN.

Branch & Quin's Liniment, besides being the best and perhaps the only remedy for the excruciating disease, the Rheumatism, has been proved capable of curing neuralgia, pneumonia, diphtheria, sore throat, toothache, earache, headache.

Though only known to the public for about the space of twelve months, this unrivaled medicine has nevertheless already attained a wide notoriety—hundreds rejoicing to hail in its wonderful power, now testify to its many virtues, and the proprietors are constantly receiving applications for it from almost every quarter.

Branch & Quin's Liniment is no Yankee swindle. Its proprietors are Southern men. All they ask is a trial in order to convince any one, even the most obstinate and prejudiced of its merit, and they are prepared to guarantee it to be as represented.

Address all communications to

J. C. BRANCH, Washington, Ga.

Price $1 00 per box.
For sale by REDWINE & FOY,
W. A. LANDSDELL,
april26-d6m Atlanta.

"ELECTIC INSTITUTE,"

Baltimore,

37 and 39 Mt. Vernon Place.

MRS. LETITIA TYLER SEMPLE.....PRINCIPAL.

This School will open as usual, on the 15th of September, 1871, and close June 29th, 1872. Number limited to 40. The summer session begins the 17th of April, every year, and pupils may be entered either for the remainder of the session, ending last September, or for full scholastic session, ending first week in February.

For circulars apply to the Principal.
july13—6m4m

SPRING VILLA

FISH NURSERY.

Having arranged with MR. WILLIAM GRENER to supervise the whole matter of procuring, packing and transporting eggs and stock of fry, for Orders addressed to him at Tuscumbia, Lee county, Alabama, will be promptly filled in any or all of the following varieties, with a guarantee of their safe transit, and instructions in hatching or raising them:

Trout, Brown, Perch, in all their varieties, Bass and Red Horse.

april2—d6m WM. PENN YOUNG.

James Kennedy,

MERCHANT MILLER,

24th Street, Louisville, Kentucky.

Flour of all grades always on hand and manufactured to the lowest price.

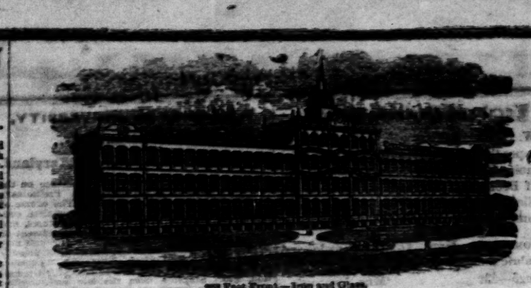

200 Feet Front—Iron and Glass.

WORKS OF THE

United States Watch Company,

(GILES, WALES & CO.,) MARION, N. J.

GILES, WALES & CO.,

IMPORTERS, MANUFACTURERS & JOBBERS,

WATCHES, DIAMONDS, JEWELRY & SILVERWARE,

SALESROOM OF THE UNITED STATES WATCH COMPANY,

13 MAIDEN LANE, NEW YORK,

MANUFACTURES of all the Grades of AMERICAN WATCHES, PENDANT WINDERS AND KEY WINDERS,

BOTH NICKEL AND FROSTED MOVEMENTS, WITH DAMASKEEN FINISH.

The finer grades all having three pairs Conical Pivots, Cap Jeweled, in Gold Settings, and accurately adjusted to *Heat, Cold and Position;* and all, even in the cheapest grades, have the STRAIGHT-LINE Escapement, with Exposed Pallet Jewels, and Hardened and Tempered Hair Springs; and for our late improvement in STEM-WINDING mechanism, we claim a *STRENGTH, SIMPLICITY* and *SMOOTHNESS* hitherto unattained in any other manufacture, at home or abroad.

Constantly on hand, full lines, all sizes, in Gold, Silver, Diamond Set and Magic Cases, Minute Repeaters, Independent 1-4, 1-5 Split and Fly-back Seconds, for taking three different times, for timing Horses, Artillerymen, &c.

Price-Lists furnished the trade on application, inclosing business card. For sale by the trade generally. Ask your Jeweler to see the MARION watches.

Wholesale Warerooms, 13 MAIDEN LANE, New York,

And GILES, BROTHER & CO., 142 Lake Street, Chicago, Ill.

Watch No. 1899, Stem-Winder—bearing Trade-Mark "Frederic Atherton & Co., Marion, N. J.," manufactured by the United States Watch Co., has been carried by me from December, 1868, to January 17, 1870, its total variation being only TWO SECONDS in the entire time.

L. E. CHITTENDEN, Late Reg. U. S. Treas.

New York, Jan. 17, 1870.

Watch No. 1044, Stem-Winder.—Bearing Trade-Mark "Frederic Atherton & Co., Marion, N. J.," manufactured by the United States Watch Co., has been carried by me fifteen months; its total variation from mean time being only one second per month.

WILLARD DERBY,
Of Derby, Shaw & Pomeroy, Jersey City, N. J.

Watch No. 1194, Stem-Winder.—Bearing Trade-Mark "Frederic Atherton & Co., Marion, N. J.," manufactured by the United States Watch Co., has been carried by me seven months; its total variation from mean time being only six seconds.

A. L. DENNIS, Treas'r N. J. R. R. & T. Co.
Utica, Feb. 15, 1870.

Watch No. 10,844, Stem-Winder.—Bearing Trade-Mark "Frederic Atherton & Co., Marion, N. J.," manufactured by the United States Watch Co., has been carried by me twenty months; its total variation from mean time being five seconds per month.

Z. C. PHIRST, Asst Sup't N. Y. C. & H. R. R.

Watch No. 1117, Stem-Winder.—Bearing Trade-Mark "Frederic Atherton & Co., Marion, N. J.," manufactured by the United States Watch Co., has been carried by me fifteen months; its total variation from mean time being only an average of two-thirds of a second per day.

E. F. PHELPS, Con. N. J. Central R. R.

Watch No. 1017, Stem-Winder.—Bearing Trade-Mark "Frederic Atherton & Co., Marion, N. J.," manufactured by the United States Watch Co., has been carried by me since June, 1869; its total variation from mean time being only five seconds per month.

HENRY SMITH, Treas. Panama R. R., 68 Wall St., N. Y.

Watch No. 1195, Stem-Winder.—Bearing Trade-Mark "Frederic Atherton & Co., Marion, N. J.," manufactured by the United States Watch Co., has been carried by me fourteen months, six months of that time at sea, and in all the various climates of Europe. During that time it has not varied one second a week.

J. LANSING, Manager Knickerbocker Life Ins. Co.,
161 Broadway, N. Y.

Watch No. 1899, Stem-Winder.—Bearing Trade-Mark "Frederic Atherton & Co., Marion, N. J.," manufactured by the United States Watch Co., has been carried by me twelve months; its total variation from mean time being only twenty seconds.

GEO. LOVIS,
Gen'l Eastern Pass'r Ag't, Toledo, Wabash & Western R. R.
Secretary, Pa., Feb. 16, 1871.

Watch No. 1776, Stem-Winder.—Bearing Trade-Mark "Frederic Atherton & Co., Marion, N. J.," manufactured by the United States Watch Co., has been carried by me three months; its total variation from mean time being only five seconds during that time.

HENRY DE LANCEY, Engineer Phila. & Erie R. R.

Watch No. 1195, Stem-Winder.—Bearing Trade-Mark "Frederic Atherton & Co., Marion, N. J.," manufactured by the United States Watch Co., has been carried by me fifteen months; its total variation from mean time being only seven seconds in the entire time.

A. H. KING, 7 Park Place, New York,
Vice-Pres't N. J. Car Spring & R. Co.
Utica, Feb. 14, 1871.

Watch No. 1097, Stem-Winder.—Bearing Trade-Mark "Frederic Atherton & Co., Marion, N. J.," manufactured by the United States Watch Co., has been carried by me twelve months; its total variation from mean time being fifteen seconds.

I. TROOMAN,
Engineer N. Y. C. & H. R. R.
Utica, Feb. 14, 1871.

Watch No. 2021, Stem-Winder.—Bearing Trade-Mark "Frederic Atherton, Marion, N. J.," manufactured by the United States Watch Co., has been carried by me twelve months; its total variation from mean time being fifteen seconds per month.

E. O. WHITLER, Con. U. & D. R. R.

BEWARE of worthless imitations with which the country is flooded. To avoid imposition look on a certificate of genuineness from those of whom you purchase, and see that the words MARION, N. J., are engraved on the plate over the Main Spring Barrel. All others are spurious.

For sale by LAWSHE & HAYNES,
sep25—d1y No. 50 Whitehall Street, Atlanta, Ga.

"Southern Books for Southern Schools."

School-Books which are Unsectional, Unpartisan, and Unpolitical.

PREPARED BY THE MOST EMINENT SOUTHERN SCHOLARS, AND

ENTIRELY ACCEPTABLE TO SOUTHERN TEACHERS AND PARENTS

Officially adopted by the Virginia State Board of Education.

AND NOW LARGELY IN USE IN

EVERY SOUTHERN STATE.

The University Publishing Co.,

An Association composed of many of the most eminent citizens of the several Southern States, feeling the necessity for a series of School-Books which should be entirely *unsectional, unpartisan,* and *unpolitical,* which should present only the *facts* of history and science—are now issuing a complete series of School and College Text-books by the eminent scholars and educators named below, which are the

Cheapest, Best, and Most Beautiful School-Books

Now published. The "University Series" embraces

MAURY'S GEOGRAPHICAL SERIES,

By Commodore M. F. Maury, of the Virginia Military Institute. A series of books which mark an era in the study of this science, and which, in the words of a well known and accomplished Southern teacher, "are characterized by a felicity of arrangement and simple freshness of style which must ever render them attractive to the young, and which will be used by all who wish to teach Geography as a *science,* as something to make pupils *think,* and not merely as an enumeration of dry facts."

Holmes' Readers and Spellers,

By George F. Holmes, LL.D., Professor of History and General Literature in the University of Virginia. A series of Readers unequaled in cheapness, excellence, and typographical beauty. They are steadily progressive in character, bright and fresh in their selections of prose and verse, and illustrative of Southern scenes, incidents, and history.

Venable's Arithmetical Series,

By Charles S. Venable, LL.D., Professor of Mathematics in the University of Virginia. These books are received everywhere by intelligent teachers with the highest satisfaction, as being most admirably adapted for mental drill, as well as for business education. Their methods, rules, and reasonings are clear, distinct, logical, and comprehensive, and the series is carefully graded throughout.

Holmes' History of the United States,

By George F. Holmes, LL.D., of the University of Virginia. It is enough to say of this admirable work, interesting, impartial, and truthful, as well as pure and graceful in style, that it is *the only* History of the United States which is *strictly impartial.* It comes down to the present date. Also,

De Vere's French Grammar, Readers, etc.,
Cildersleeve's Latin Series,
Carter's Elements of General History,
Holmes' English Grammars,
LeConte's Scientific Series,
Johnston's English Classics,
Duntonian Writing-Books, etc., etc.

Send for our new ILLUSTRATED DESCRIPTIVE CATALOGUE, which will be mailed free to any teacher or school officer. It tells what teachers think of the books, and contains specimen pages of each.

Address UNIVERSITY PUBLISHING COMPANY,
155 and 157 Crosby Street, New York.

W. A. SLAYMAKER, General Agent.
Trower D. Atlanta, Georgia.
Office—Corner Peachtree and Marietta Streets.
june6-d3m

HOGANSVILLE INSTITUTE,

(MALE AND FEMALE.)

The FALL TERM of this Institution will open on the 14th of August, and continue four Scholastic months.

Board and Tuition not to be Paid till the Close of the Term.

BOARD, PER MONTH.....$12 50.

Tuition, per Term, from.....$15 to $25.

Music upon any instrument (10 lessons per month) $20 per term.

For circular, address GEO. C. LOONEY,
july18—d2m Hogansville, Georgia.

CEMENT! CEMENT!

Use Louisville Hydraulic Cement

For making Cisterns, Concrete Foundations, Cellar Floors, and for all other work requiring a No. 1 article. A fresh and pure article constantly in store and for sale at very lowest prices, by

A. LETCHER, sole Agent, Atlanta, Ga.

W. M. WILLIAMS, late W. M. W. & Bro.
Special Rates given on large quantities. june1-d2m

ATLANTA AND Dahlonega Stage

LEAVES ATLANTA EVERY

Monday, Wednesday and Friday,

at 7 o'clock, A. M., and returns

Tuesdays, Thursdays & Saturdays.

Passengers wishing to travel by this route can secure tickets at Hunter, Tumlerlin, Taylor & Co.'s Drug Store, new The Kimball House. june15—d1f

From the Medical Faculty of Atlanta

TO THE CITIZENS OF GEORGIA.

ATLANTA, GA., May 2, 1871.

We have examined the Blood Cleansing Compound of Smith and G